

# PALAEOENVIRONMENTAL INTERPRETATION OF THE LATE CRETACEOUS IDZIKÓW CONGLOMERATE MEMBER (SW POLAND, SUDETES, IDZIKÓW QUARRY) BASED ON ANALYSIS OF TRACE FOSSILS

**Alina CHRZĄSTEK**

*Institute of Geological Sciences, Wrocław University; M. Borną 9, 50-204 Wrocław, Poland;  
e-mail: [alina.chrzastek@uwr.edu.pl](mailto:alina.chrzastek@uwr.edu.pl)*

Chrząstek, A., 2020. Palaeoenvironmental interpretation of the Late Cretaceous Idzików Conglomerate Member (SW Poland, Sudetes, Idzików Quarry) based on analysis of trace fossils. *Annales Societatis Geologorum Poloniae*, 90: 149–194.

**Abstract:** In the sandstones and conglomerates of the Idzików Conglomerate Member (Coniacian), exposed in the Idzików Quarry (SW Poland, Upper Nysa Kłodzka Graben), a moderately diverse assemblage of trace fossils has been recognized. The trace fossils include *Arenicolites* isp., *Asterosoma* isp., *?Bergaueria* isp., *Cylindrichnus* isp., *Conichnus conicus*, *Curvolithus simplex*, *Dactyloidites ottoi*, *Diplocraterion parallelum*, *?Diplocraterion* isp., *Gyrochorte* isp., *Gyrophyllites* aff. *kwassizensis*, *Macaronichnus segregatis*, *Ophiomorpha nodosa*, *Ophiomorpha* isp., *?Palaeophycus* isp., *?Rhizocorallium* isp., *Rosselia* isp., *?Scolicia* isp., *Teichichnus* isp. and *Thalassinoides* isp. Escape traces (fugichnia) and some unidentified trace fossils also were found. The following ichnoassociations are distinguished: (IA1) *Ophiomorpha-Cylindrichnus*, (IA2) *Asterosoma-Conichnus* and (IA3) *Ophiomorpha-Arenicolites*. IA1 probably represents a mixture of the impoverished proximal *Cruziana* ichnofacies and the distal *Skolithos* ichnofacies, which points to the lower, weakly storm-affected shoreface. IA2 is interpreted as the archetypal *Skolithos* ichnofacies (opportunistic colonization of tempestite beds) with some elements of the *Cruziana* ichnofacies (bioturbated, fair-weather background deposits) in the middle, moderately storm-affected shoreface. IA3 is assigned to the archetypal *Skolithos* ichnofacies, which indicates the upper shoreface-foreshore settings. The trace-fossil evidence implies that the Upper Cretaceous succession was deposited in a shallow, open basin with good oxygenation of the sea floor and normal salinity, under low- to moderately high-energy hydrodynamic conditions. On the basis of ichnological and sedimentological analyses, the deposits studied originated in a system of fan-delta and shallow-shelf settings with common transitional-proximal tempestites. They were deposited in the eastern part of the Upper Nysa Kłodzka Graben during the Coniacian regression.

**Key words:** SW Poland, Upper Nysa Kłodzka Graben, Upper Cretaceous, ichnology, palaeoenvironment.

*Manuscript received 27 January 2020, accepted 24 June 2020*

## INTRODUCTION

Trace fossils are a very useful tool, especially for palaeo-environmental analysis (e.g., Seilacher, 1967, 2007; Bromley, 1996; Pemberton *et al.*, 2001, 2012; Miller, 2007; Buatois and Mángano, 2011; Knaust and Bromley, 2012). The environmental sensitivity of the trace makers allows interpretation of the depositional environment (Bromley and Uchman, 2003).

This paper presents a new ichnological analysis of sandstones and conglomerates at the Idzików Quarry (Upper Nysa Kłodzka Graben, Sudetes, SW Poland; Fig. 1). The Upper Nysa Kłodzka Graben is one of the Late Cretaceous basins, situated around the Mid-European Island (after Niebuhr and Seibert, 2018; Fig. 2). The deposits studied

are called “conglomerates” by Wroński (1981), the Idzików Conglomerate Member (after Wojewoda, 1997; see also Don and Gotowała, 2008) and colloquially they are termed the Upper Idzików Beds. The studied section is exposed in the Idzików Quarry, which has been open since the 19<sup>th</sup> century. It is situated in the northern part of the village, on the right side of an unpaved road (Fig. 3). On the opposite side of the road, thin-bedded sandstones of the Lower Idzików Member are fragmentarily outcropped. The deposits studied are characterized by very well-preserved sedimentary structures and interesting assemblages of trace fossils. Sedimentological data from the site were presented by Wojewoda (1997) and Wojewoda and Raczyński (1997),

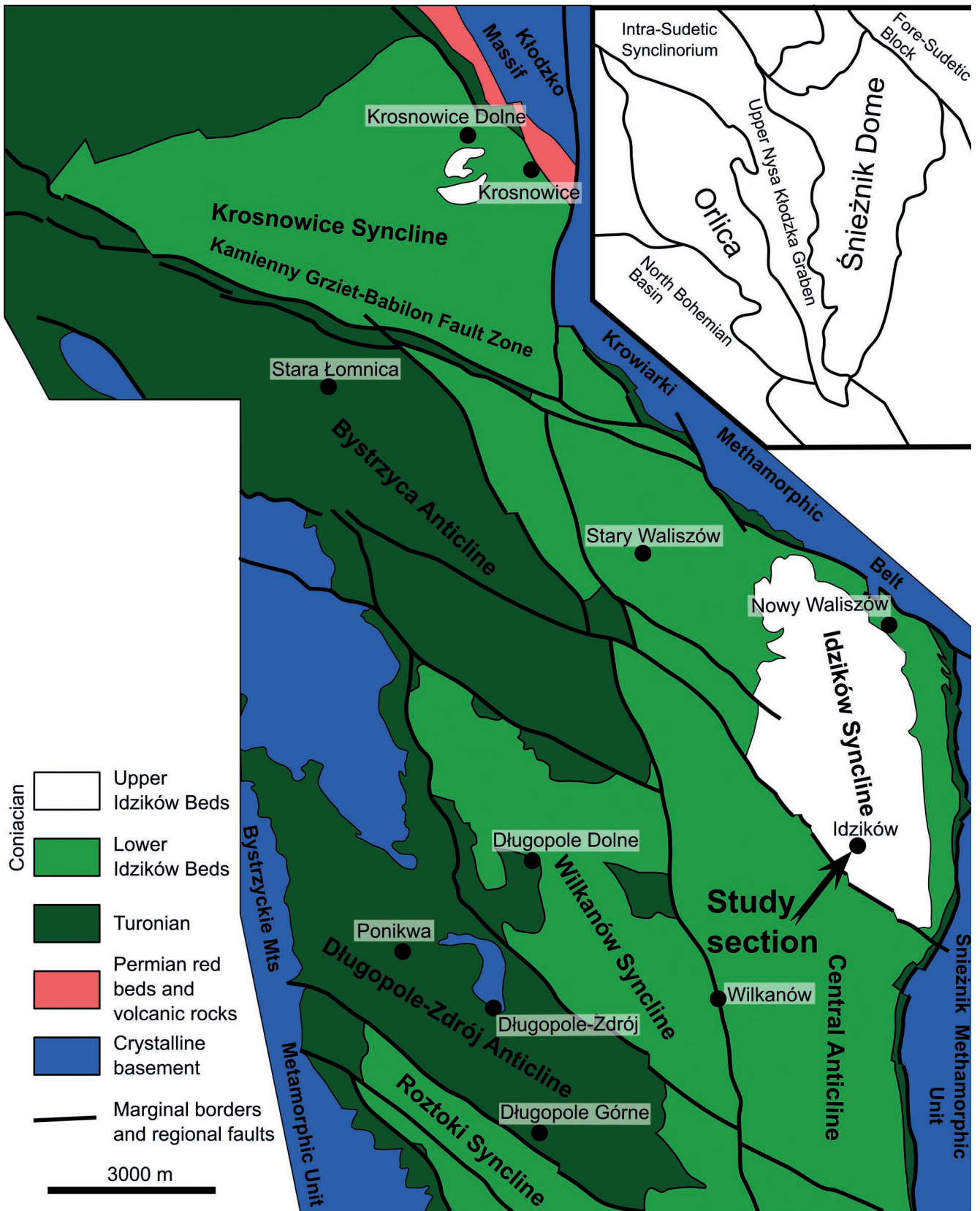

**Fig. 1.** A fragment of the geological map of the Upper Nysa Kłodzka Graben (after Don and Gotowała, 2008), sketch of the Upper Nysa Kłodzka Graben after Cymerman (1997).

**Fig. 2.** Palaeogeographic map of central and western Europe (A) and the Sudetes region (B). A – according to Janetschke (2014), B – after Niebuhr and Seibertz (2018); slightly changed by the author. Numbers indicate Late Cretaceous basins; 1 – North Sudetic, 2 – Intra-Sudetic, 3 – Upper Nysa Kłodzka, 4 – Saxonian, 5 – Danubian (Bavaria).

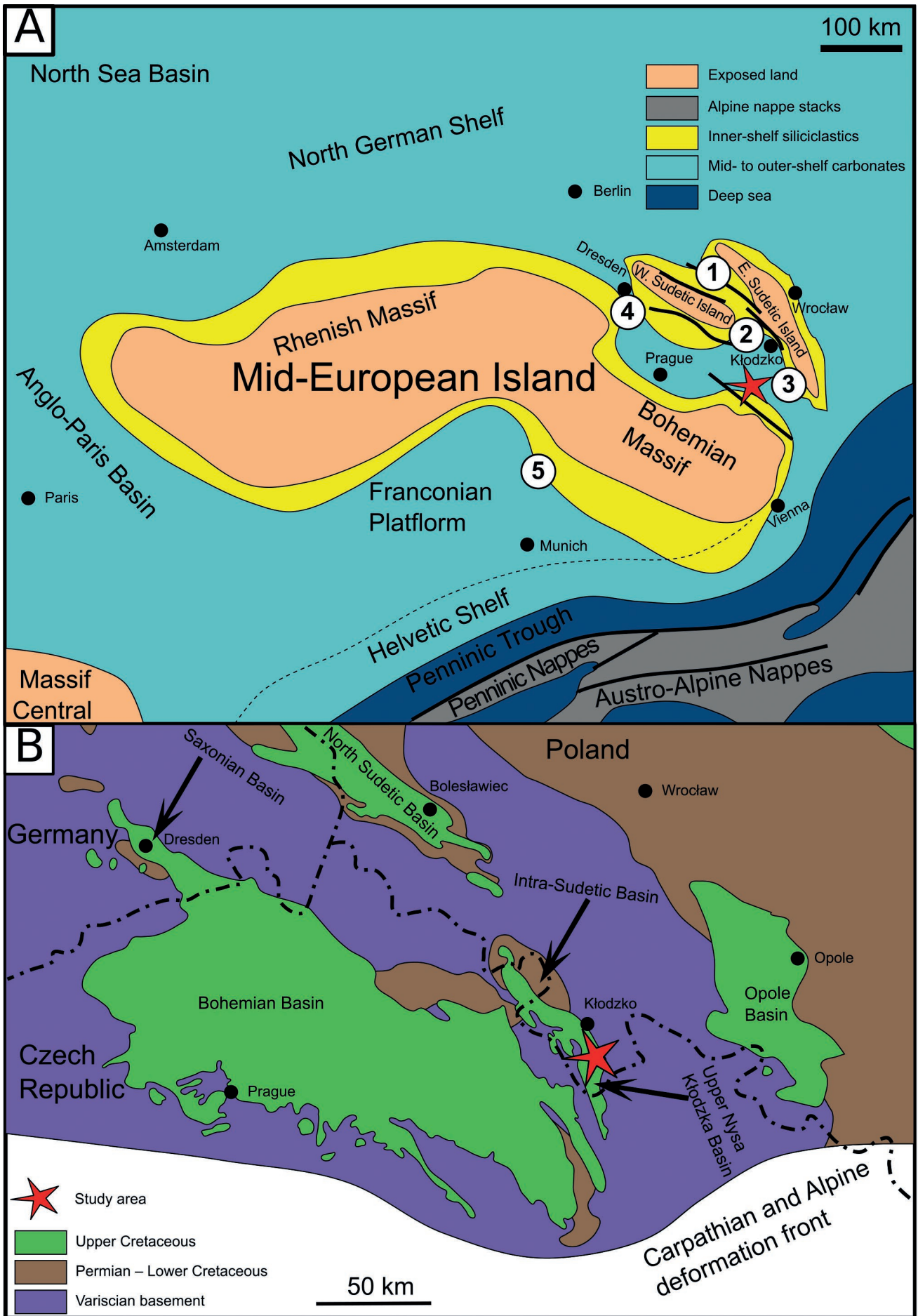



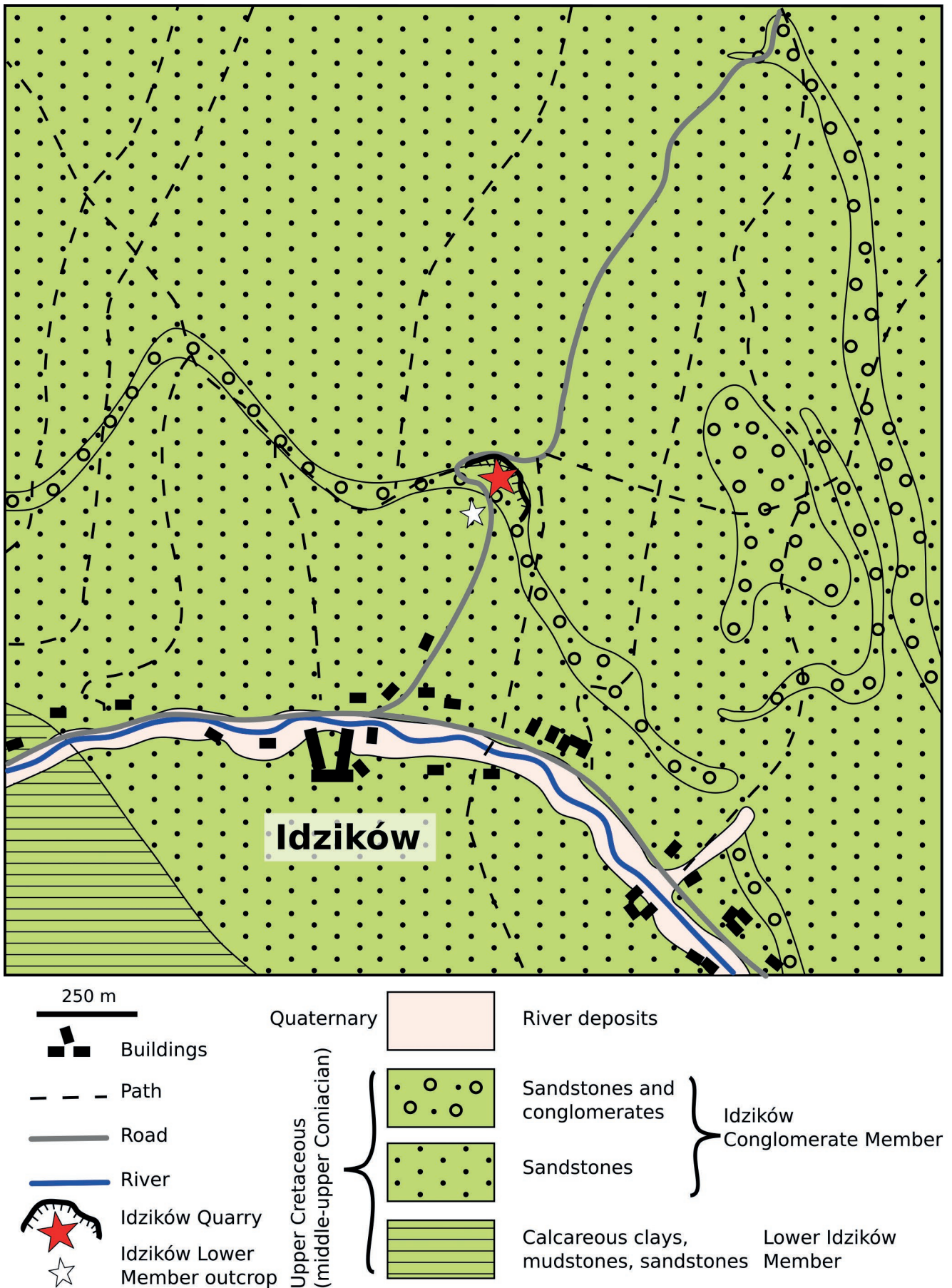

Fig. 3. Location sketch of the vicinity of Idzików Quarry (according to Wroński, 1981).



who reported fine- to medium-grained sandstones, constituting the upper part of a heterolithic succession, formed by the underlying Lower Idzików Beds (see Wojewoda, 1997, p. 87) and coarse-grained sandstones and conglomerates (the so-called Upper Idzików Beds, cf. Wojewoda, 1997; Figs 4–6). So far, more detailed ichnological studies have not been carried out in the section studied. Wojewoda and Raczyński (1997) reported sedimentary structures and *Ophiomorpha*, *Skolithos*, *Corophium* (probably *Diplocraterion*, according to the ichnotaxonomy in the present account), *Thalassinoides*, *Teichichnus* and escape traces, but without description and image documentation, except for one specimen. Earlier, Jerzykiewicz (1970, 1971) recognized the crab *Protocallianassa antiqua* (Roemer, 1841), bivalves and gastropods in the Upper Idzików Beds (Idzików village). From the Lower Idzików Beds, the author cited described the trace fossils *Halymenites* (now *Ophiomorpha*; see Uchman, 1991), *Paleodictyon*, *Gyrochorte*, *Cosmorhapha*, *Asteriacites*, *Phycodes*, *Chondrites*, *Helminthoida* (now *Nereites*, see Uchman, 1990, 2007; Knaust, 2017), and interpreted them as a deep-sea assemblage (*Nereites* ichnofacies). More recently, these ichnotaxa, reported by Jerzykiewicz (1971), also have been reported from shallow-marine settings, e.g., *Paleodictyon* (Uchman, 1991; Fürsich *et al.*, 2007; Metz, 2012; Kikuchi, 2018), *Cosmorhapha* (Hasiotis, 2012), *Nereites* (Ekdale and Ekdale, 2018; Fernández *et al.*, 2018). Moreover, *Asteriacites* is mainly an indicator of shallow-marine settings (Mángano *et al.*, 2007; Knaust and Neumann, 2016; Fernández *et al.*, 2019).

In the current analysis, 18 ichnogenera and 24 ichnospecies were recognized, as well as escape traces (fugichnia) and some unidentified burrows. Associated sedimentary structures also were reported. Additionally, some fossils found in the Idzików Quarry and stored in the collection of the Geological Museum of the University of Wrocław were presented, e.g., the bivalves *Vola* (*Neithea*) *quadricostata* Sowerby, 1814 (MGUWr-1382s; Fig. 8B), now *Neithea* (*Neithea*) *quadricostata*; *Cardium* (*Protocardium*) *hillanum* Sowerby, 1813 (MGUWr-1501s; Fig. 8A) and the crustacean *Callianassa elongata* (Fritsch, 1867) (MGUWr-1560s; Fig. 8D). Beside the above cited fossils, *Callianassa antiqua* von Otto, 1854 (MGUWr-3752s-1), came from the study area; it also is housed in the collection of the Geological Museum of the University of Wrocław, together with a previously unidentified bivalve (MGUWr-3752s-2; Fig. 8C) which is determined by the present author as *Pholadomya* sp.

The majority of specimens studied were not collected and are documented mainly in field photographs, owing to their occurrence on the vertical walls of the quarry or on the soles of beds (Figs 7–14). Some of the trace fossils are preserved atypically and difficult to determine in a few cases, especially because of their state of preservation. Additionally, in the small outcrop of the Lower Idzików Member (Fig. 4), situated on the left side of the field road (Fig. 3), *?Diplocraterion* isp. and *Ophiomorpha* isp. were found (Fig. 14I, J), as well as some crinoids, described earlier by Niedźwiedzki and Salamon (2005).

The aim of the present paper is to document and to describe in detail the newly collected trace-fossil assemblages

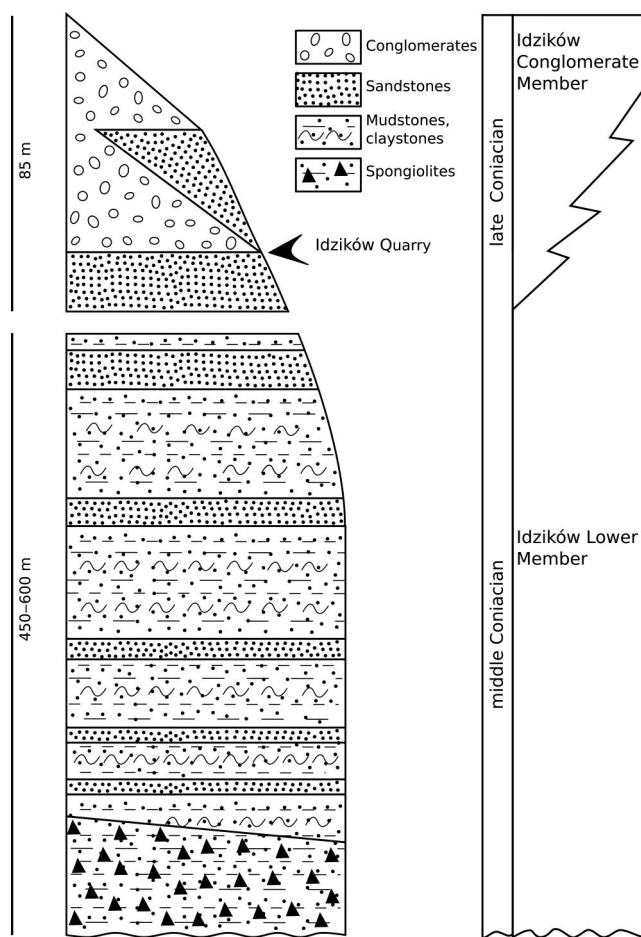

**Fig. 4.** Idzików Bed section in the Idzików Quarry according to Wojewoda (1997); some details after Don and Gotowała (2008), slightly changed by the author.

from the Idzików Quarry section, which together with sedimentary structures are used to interpret the palaeoenvironment of the deposits studied (salinity, energy of water, sedimentation rate, palaeobathymetry, oxygenation of pore and bottom waters, consistency of the substrate and availability of food). This ichnological study helps to complete and add precision to the palaeoenvironmental interpretation of the Idzików Conglomerate Member, suggested by Wojewoda (1997) and Wojewoda and Raczyński (1997).

## METHODS

The methods used in this paper include presentation of the detailed characteristics of trace fossils and sedimentary structures in order to distinguish ichnoassociations and interpret them in relation to an ichnological-sedimentological model for shelf settings by Pemberton *et al.* (2012). This allows the interpretation of sedimentary environments for the deposits examined.

Ichnological analysis comprises the description, ethology of the studied ichnotaxa, diversity, abundance, tiering pattern, ichnodisparity and the degree of bioturbation (BI – bioturbation index) for each ichnoassociation distinguished.

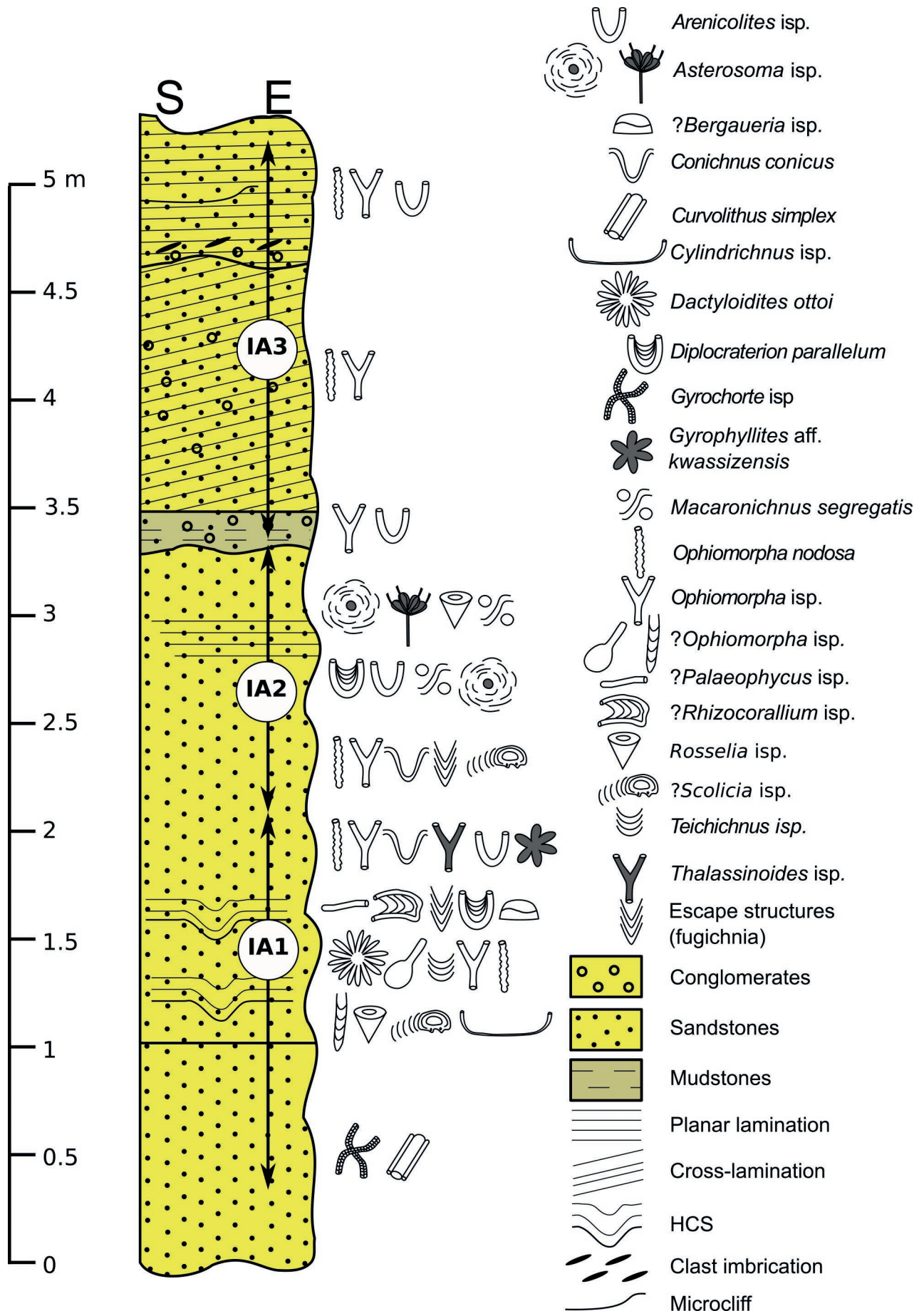
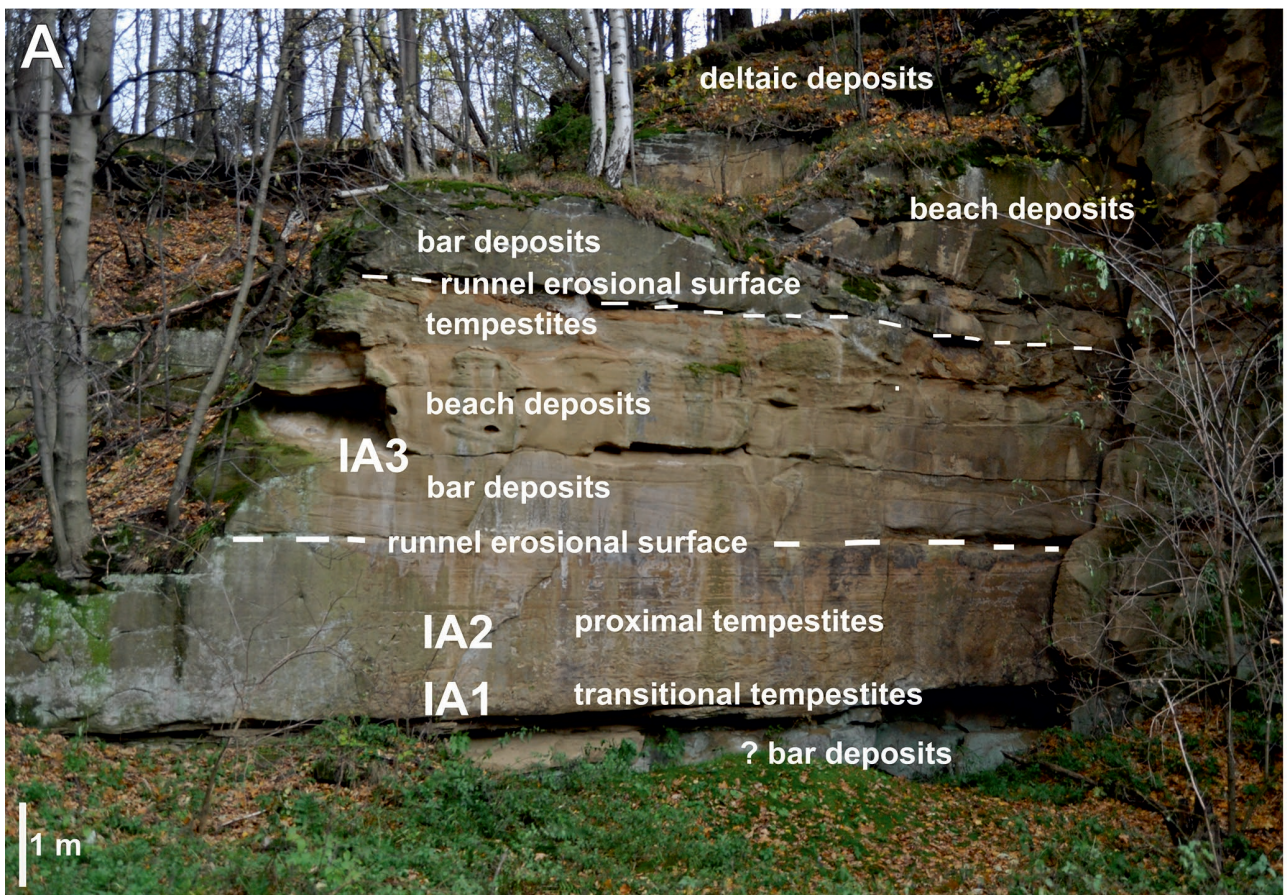

Fig. 5. Lithological section of the Idzików Conglomerate Member in the Idzików Quarry with indication of trace-fossil assemblages. IA1 – ichnoassociation *Ophiomorpha-Cylindrichnus*; IA2 – *Asterosoma-Conichnus*, IA3 – *Ophiomorpha-Arenicolites*.





**Fig. 6.** Photograph of the Idzików Quarry. Wall B (A) and walls A–C (B) with indication of ichnoassociations IA1–IA3 and depositional environments. Deltaic deposits in the uppermost part of the Idzików section in A according to Wojewoda (1997). Dashed lines indicate runnel erosional surface.



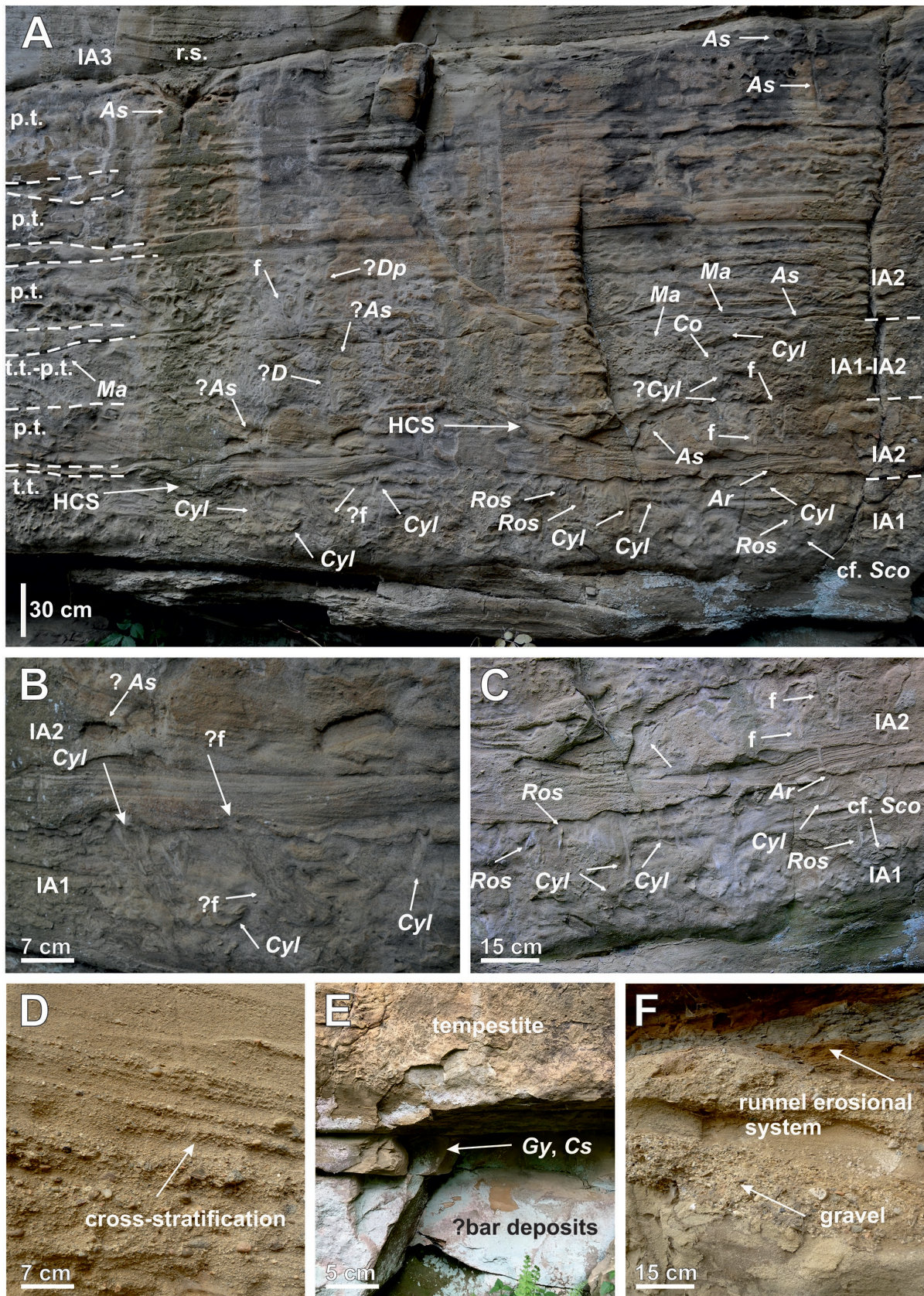

**Fig. 7.** Sedimentary structures and some trace fossils from the Idzików Quarry. Abbreviations: *As* – *Asterosoma* isp., ?*As* – ?*Asterosoma* isp., *Ar* – *Arenicolites* isp., *Co* – *Conichnus conicus*, *Cyl* – *Cylindrichnus* isp., ?*Dp* – ?*Diplocraterion parallelum*, ?*D* – ?*Diplocraterion* isp., *Ma* – *Macaronichnus segregatis*, *Ros* – *Rosselia* isp., cf. *Sco* – cf. *Scolicia* isp., *f* – fugichnia, ?*f* – ?fugichnia, *HCS* – hummocky cross-stratification, *r.s.* – reactivation surfaces, *p.t.* – proximal tempestites, *t.t.* – transitional tempestites. **A–C.** Succession of tempestite beds, wall B (ichnoassociations IA1–IA3); **D.** Cross-stratification and reactivation surfaces, wall C (IA3). **E.** The lowermost part of the Idzików Quarry section, arrow marks a place, where *Curvolithus simplex* (*Cs*) and *Gyrochorte* isp. (*Gy*) were found. **F.** Runnel erosional surface, wall C.



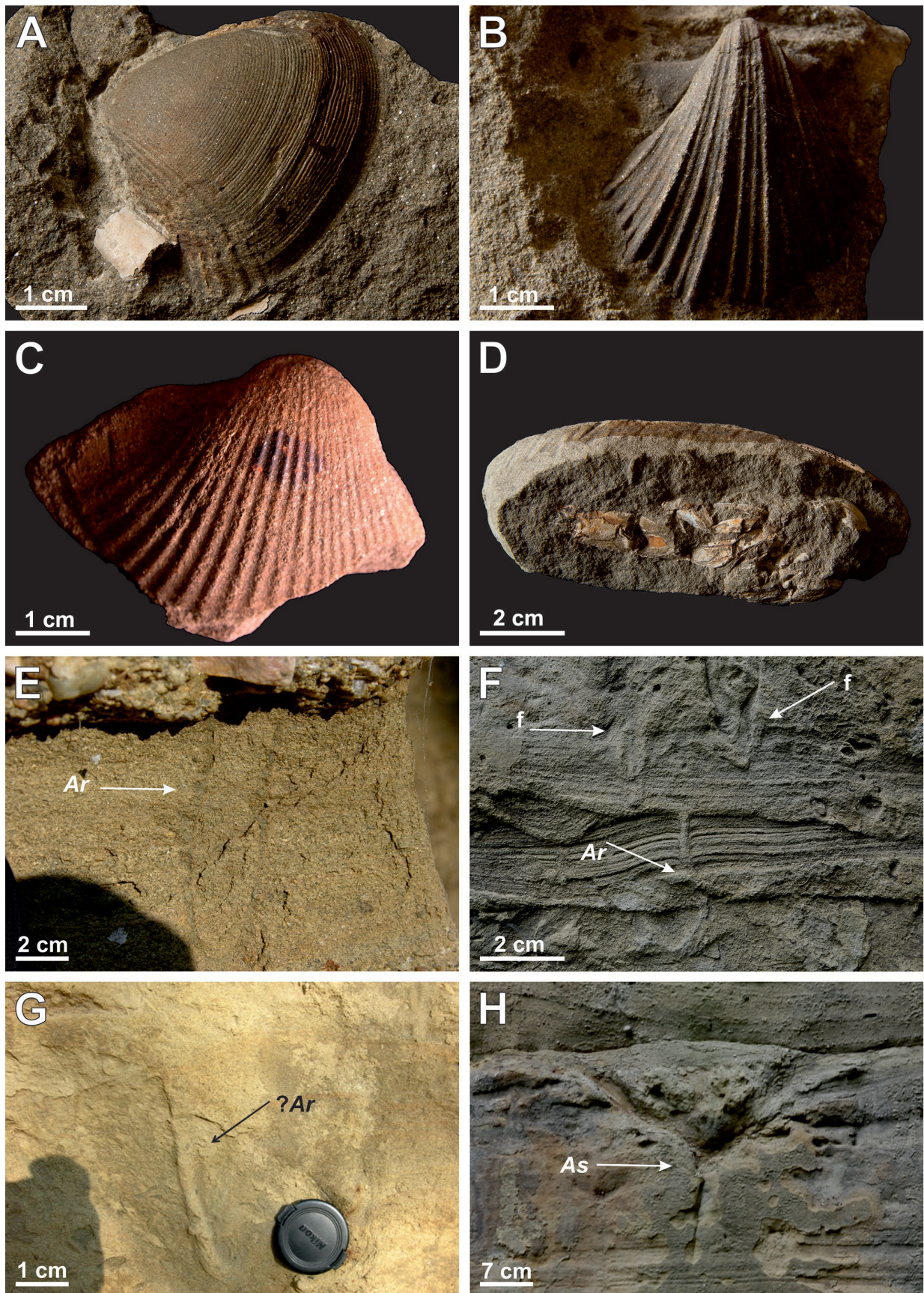

**Fig. 8.** Body fossils and some trace fossils. Abbreviations explained in Figure 7; moreover, ?*Ar* – *Arenicolites* isp. **A.** *Cardium* (*Protocardium*) *hillanum* Sowerby, 1813 (formerly *Protocardia hillana*; MGUWr-1501s). **B.** *Neithea* (*Neithea*) *quadricostata* Sowerby, 1814 (formerly *Vola quadricostata* or *Pecten quadricostatus*; MGUWr-1382s). **C.** *Pholadomya* sp. (MGUWr-3752s-2). **D.** *Callianassa elongata* (Fritsch, 1867) (MGUWr-1560s). **E.** *Arenicolites* isp., wall C. **F.** *Arenicolites* isp., fugichnia, wall B. **G.** ?*Arenicolites* isp., wall C. **H.** *Asterosoma* isp., whole specimen, wall B.



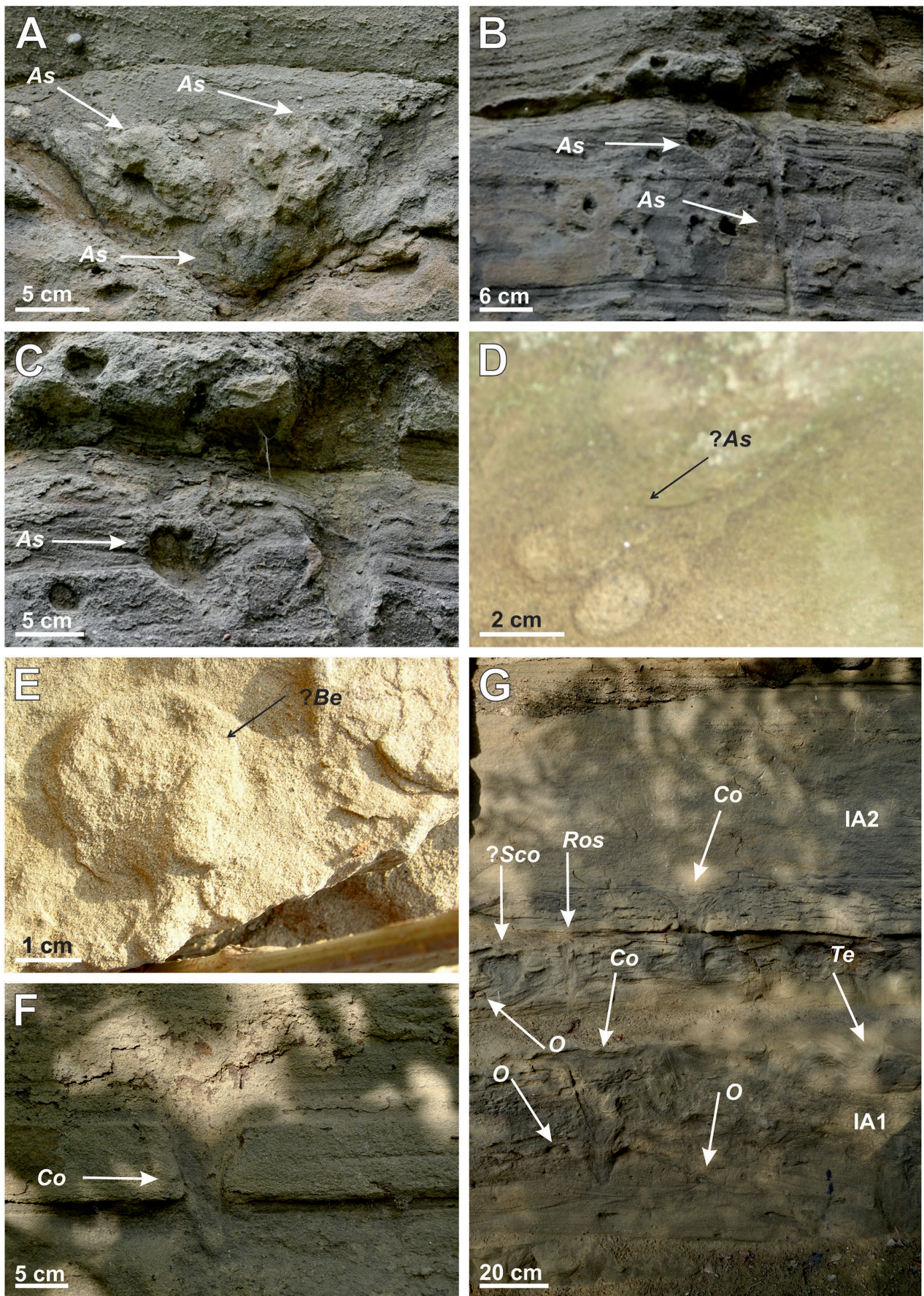
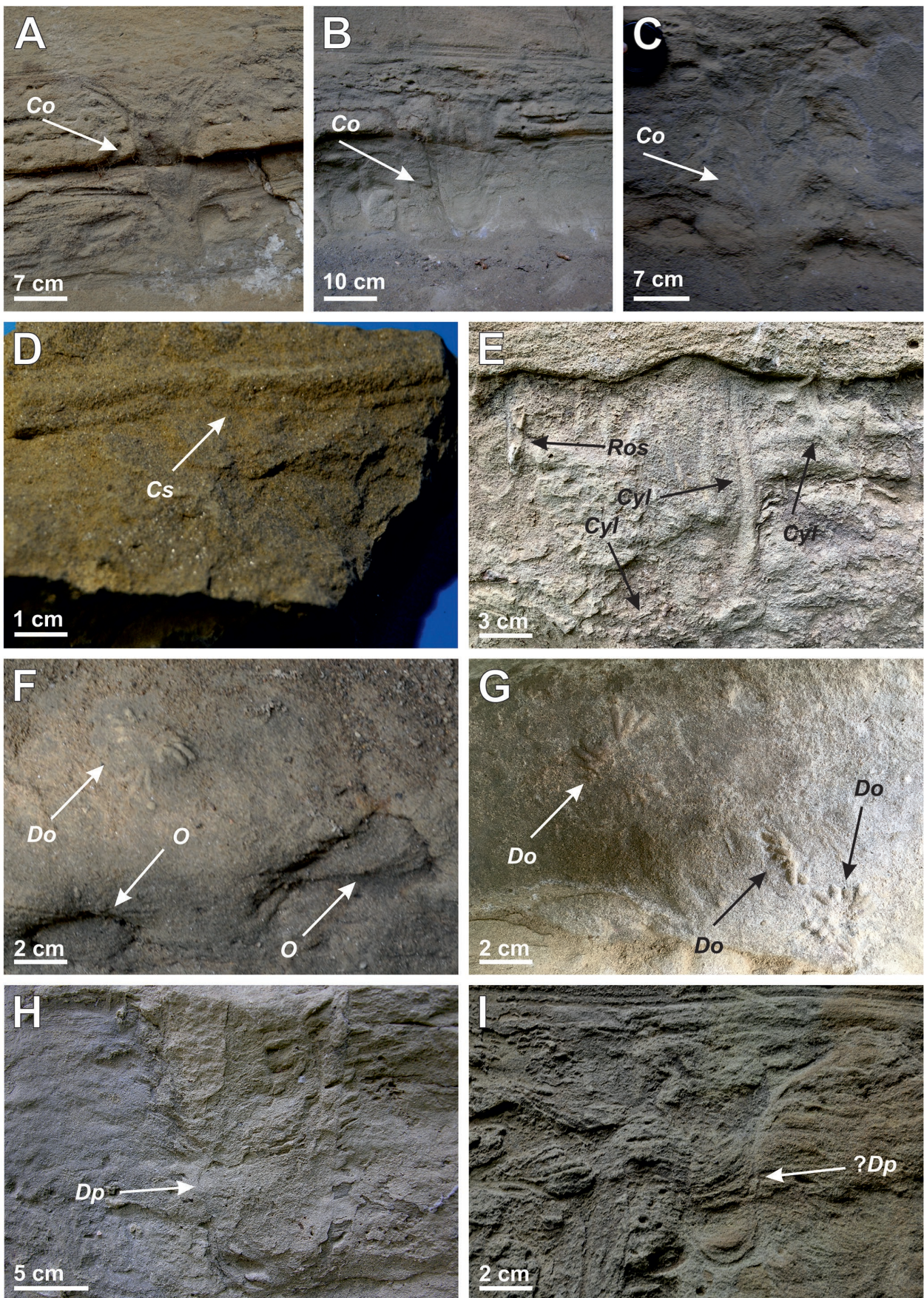

Fig. 9. Trace fossils from the Idzików Quarry. Abbreviations explained in Figure 7; moreover, ?Be – ?Bergaueria isp., O – Ophiomorpha isp., ?Sco – ?Scolicia isp., Te – Teichichnus isp. A–C. Asterosoma isp., wall A. D. ?Asterosoma isp., wall A. E. ?Bergaueria isp., wall C. F. Conichnus conicus, wall C. G. Distribution of trace fossils of ichnoassociations IA1–IA2 in wall C.





**Fig. 10.** Trace fossils in sandstones with the ichnoassociations IA1 and IA2. Abbreviations as in Figures 7, 9; moreover, *Do* – *Dactyloidites ottoi*, *Dp* – *Diplocraterion parallelum*. **A–C.** *Conichnus conicus*, wall C. **D.** *Curvolithus simplex*, wall B. **E.** *Cylindrichnus* isp., *Rosselia* isp., wall B. **F–G.** *Dactyloidites ottoi*, *Ophiomorpha* isp., wall C. **H.** *Diplocraterion parallelum*, wall C. **I.** ?*Diplocraterion parallelum*, wall B.



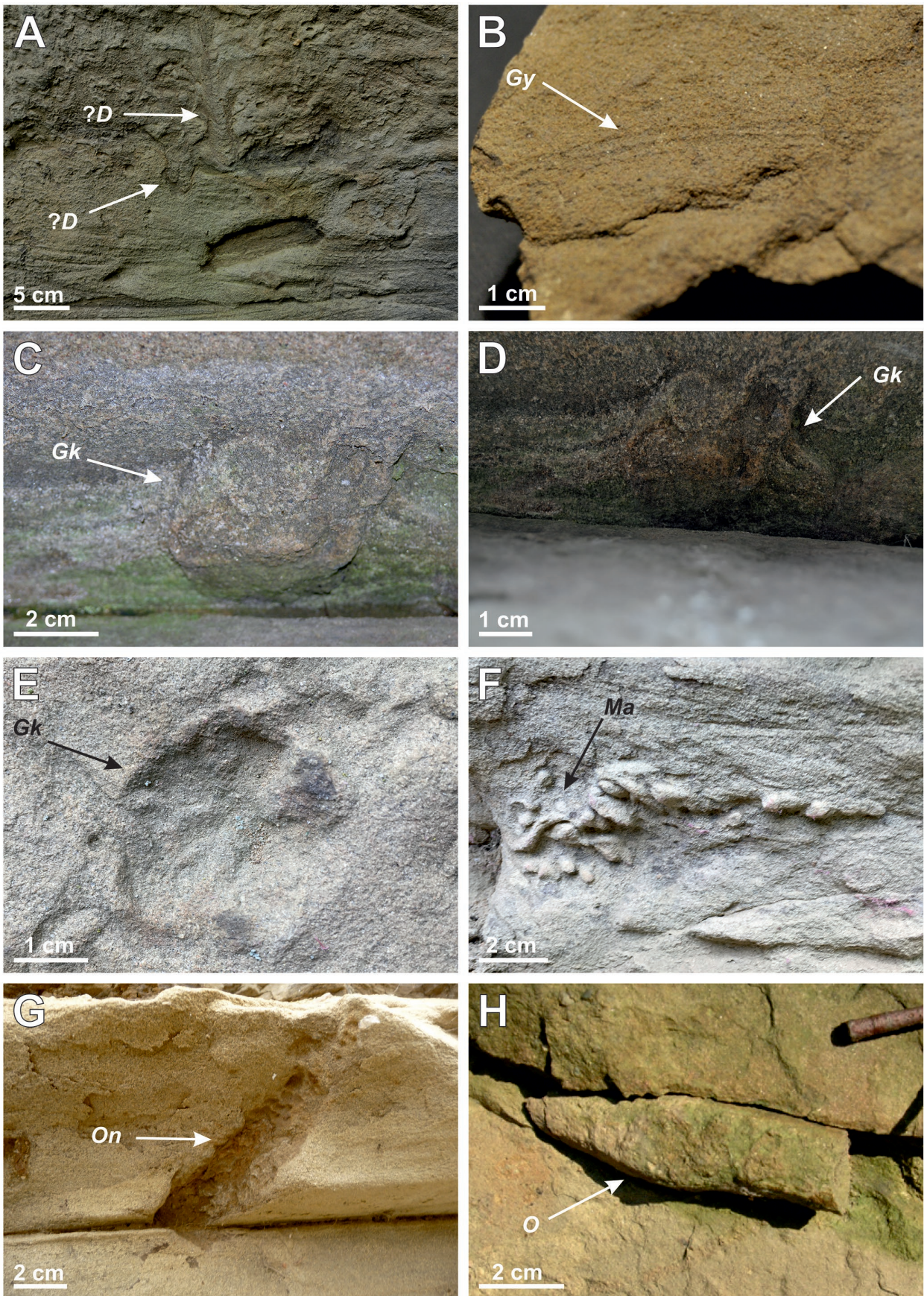

**Fig. 11.** Trace fossils in sandstones with ichnoassociations IA1–IA3. Abbreviations explained in Figure 7; moreover, *Gk* – *Gyrophyllites* aff. *kwassizensis*, *On* – *Ophiomorpha nodosa*. **A.** *?Diplocraterion* isp., wall B. **B.** *Gyrochorte* isp., wall B. **C–D.** *Gyrophyllites* aff. *kwassizensis*, wall A. **E.** *G.* aff. *kwassizensis*, wall C. **F.** *Macaronichnus segregatis*, wall C. **G.** *Ophiomorpha nodosa*, wall C, specimen previously presented by Wojewoda and Raczyński (1997, fig. 38). **H.** *Ophiomorpha* isp., wall B.



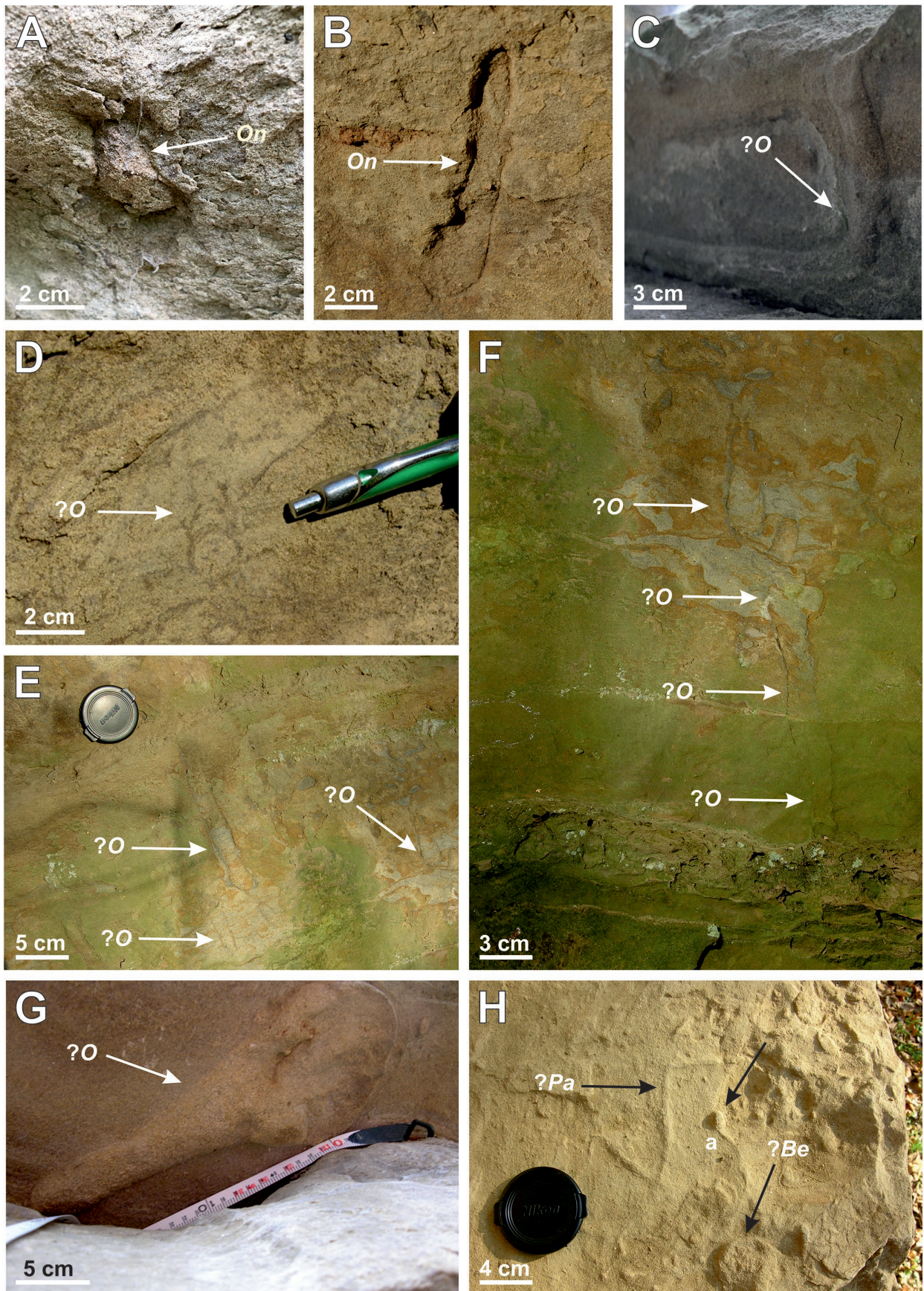

**Fig. 12.** Trace fossils in sandstones of ichnoassociations IA1–IA2. Abbreviations explained in Figures 9, 11; moreover, ?*O* – ?*Ophiomorpha* isp., ?*Pa* – ?*Palaeophycus* isp. **A–B.** *Ophiomorpha nodosa*, wall C. **C.** ?*Ophiomorpha* isp., wall A. **D–F.** A few specimens of ?*Ophiomorpha* isp. with meniscate structure, wall C. **G.** ?*Ophiomorpha* isp. with swollen chamber, wall A. **H.** ?*Palaeophycus* isp., ?*Bergaueria* isp., a – bivalve burrow resembling *Lockeia* isp., wall C.



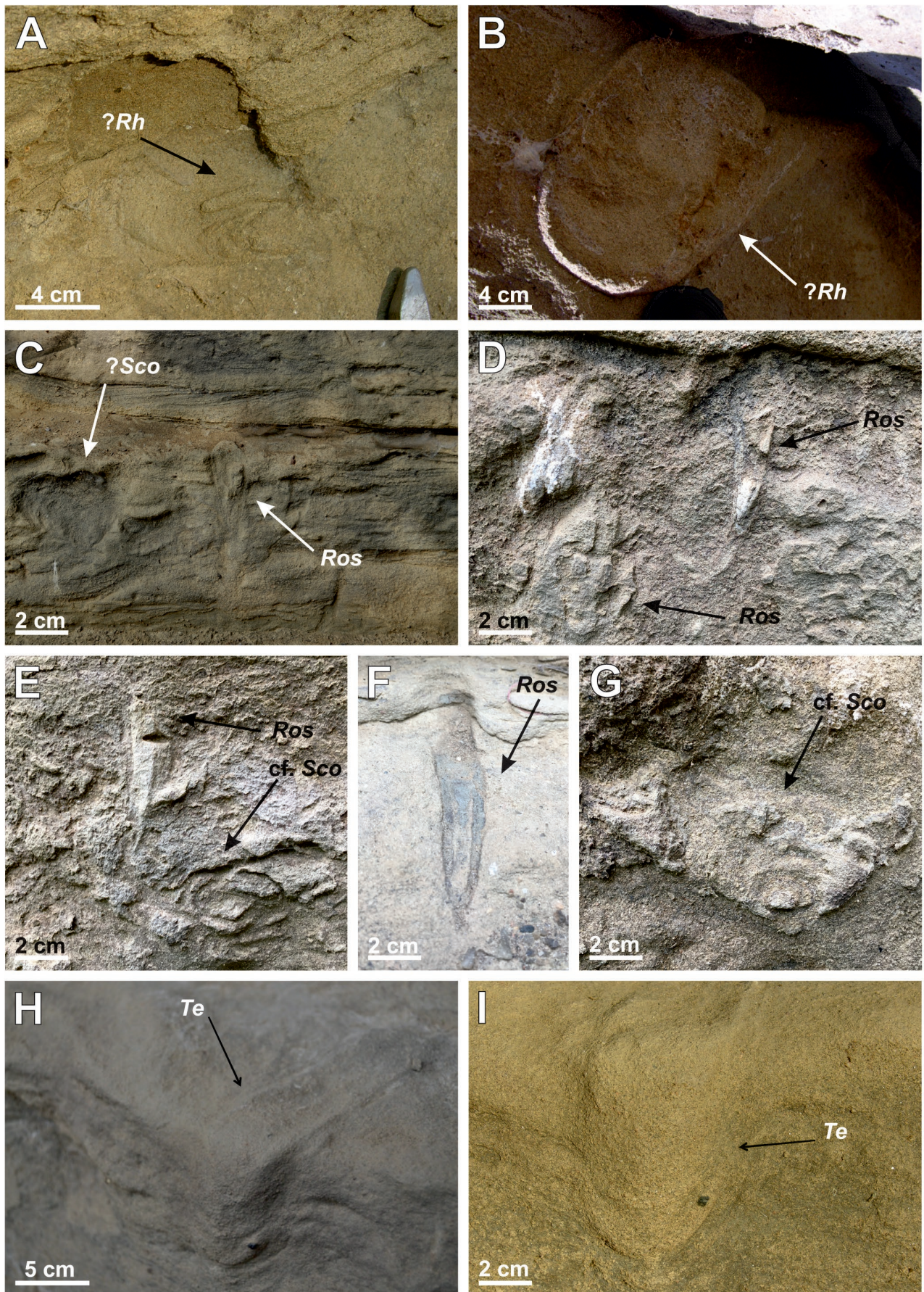

**Fig. 13.** Trace fossils in sandstones with ichnoassociations IA1–IA2. Abbreviations explained in Figures 7, 9; moreover, *?Rh* – *?Rhizocorallium* isp. **A.** *?Rhizocorallium* isp., wall C. **B.** *?Rhizocorallium* isp., wall A. **C.** *Rosselia* isp. and *?Scolicia* isp., wall C. **D.** *Rosselia* isp., wall B. **E.** *Rosselia* isp. and *cf. Scolicia* isp., wall B. **F.** *Rosselia* isp., wall C. **G.** *cf. Scolicia* isp., wall B. **H–I.** *Teichichnus* isp., the same specimen in different views, wall C.



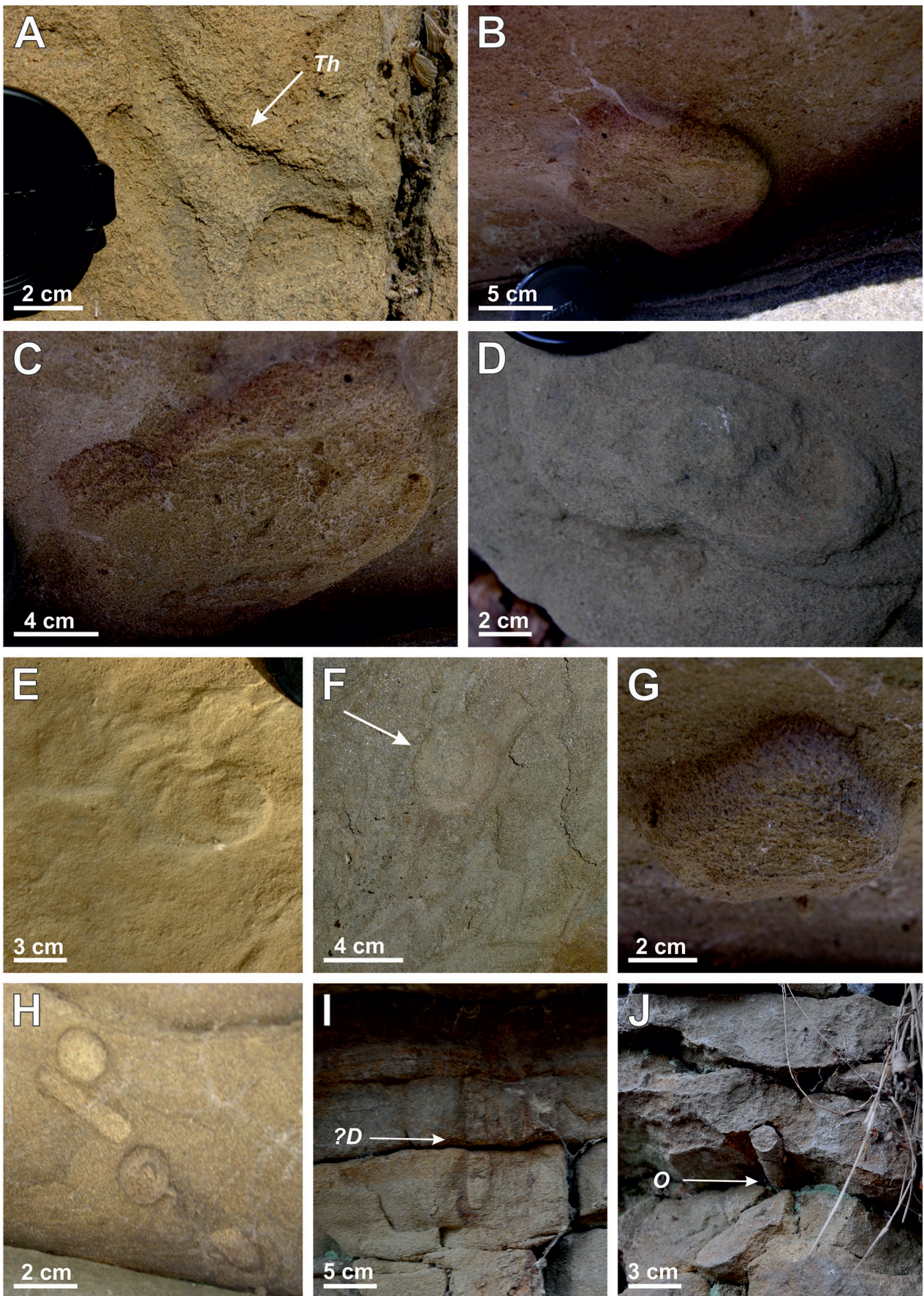

**Fig. 14.** Remaining trace fossils and other structures from the Lower Idzików Member. Abbreviations explained in Figures 7, 9, 13, moreover, *Th* – *Thalassinoides* isp. **A.** *Thalassinoides* isp., wall C. **B–C.** Trace fossil (?) resembling *?Rhizocorallium* wall A. **D–E.** Unrecognizable trace fossils, wall C. **F.** Jellyfish trace (?), wall B. **G–H.** Crustacean burrows (?), wall A. **I–J.** *?Diplocraterion* isp. and *Ophiomorpha* isp., outcrop of the Lower Idzików Member near the Idzików Quarry (localization in Fig. 3).



The bioturbation index (BI), after Taylor and Goldring (1993) and Taylor *et al.* (2003), modified by Baniak *et al.* (2014), was applied, where BI = 0 (unbioturbated); BI = 1 (sparse bioturbation; 1–4%); BI = 2 (low; 5–30%); BI = 3 (moderate; 31–60%); BI = 4 (common; 61–90%); BI = 5 (abundant; 91–99 %); and BI = 6 (complete or homogenization; 100%).

Ichnodiversity, adopted in ichnology by Buatois and Mángano (2013) and redefined by Buatois *et al.* (2017), was defined as the number of architectural categories in individual ichnoassociations, while ichnodiversity as the number of ichnotaxa present, usually at the ichnogenetic level (see Luo *et al.*, 2020). Abundance, understood as a frequency of individual ichnotaxa in the presented ichnoassociations, was followed after Knaust (2017), where very rare means 1 ichnotaxon, rare – 2–6 ichnotaxa, common – 7–9, very common – 10–22, abundant – 23–41, very abundant – >42 (see Tab. 1).

The palaeoenvironmental interpretation is focused mainly on the common ichnotaxa. The other ichnospecies, questionable or very rare (represented by one specimen; Tab. 1), are of secondary importance. However, their appearance in the Idzików section is not insignificant. Additionally,

the schematic tiering pattern for the ichnoassociation IA1 (*Ophiomorpha-Cylindrichnus*) also was presented (e.g., Fig. 17).

Ichnological analysis is based on the integrated ichnological-sedimentological model for shoreface settings by Pemberton *et al.* (2012) and redefined from MacEachern *et al.* (1999) and MacEachern and Bann (2008). In this model, the offshore transition is not further subdivided and the fair-weather wave base occurs between the proximal and distal parts of the lower shoreface. The results of the ichnological analysis are presented in Figure 15 and Table 1. Additionally, the distribution of trace fossils in the ichnoassociations IA1 (*Ophiomorpha-Cylindrichnus*), IA2 (*Asterosoma-Conichnus*) and IA3 (*Ophiomorpha-Arenicolites*) is shown in Figure 16 (block diagram).

## GEOLOGICAL SETTING

### Upper Nysa Kłodzka Graben

The outcrops of the Idzików Conglomerate Member are situated in the eastern part of the Upper Nysa Kłodzka Graben, along its marginal faults (Fig. 1). The Idzików Quarry is placed in the Idzików Upland, developed on the Idzików Syncline (Don and Gotowała, 2008). The Upper Nysa Kłodzka Graben, which is regarded as one of the youngest tectonic units in the Sudetes (Żelazniewicz *et al.*, 2011), started to develop during the Coniacian, when syndimentary activity on the eastern fault margin caused asymmetric subsidence in a basin, accompanied by the elevation of the Śnieżnik Massif (after Don and Don, 1960; Wojewoda, 1997; Don and Gotowała, 2008). It is filled with the detrital sediments, deposited from the late Cenomanian to probably the late Coniacian (see Kędzierski, 2002; Niedźwiedzki and Salamon, 2005; Trzęsiok *et al.*, 2014; Halamski and Kvaček, 2015). During the pre-tectonic stage, Cenomanian and Turonian sandstones and marls were deposited on a strongly peneplained pre-Upper Cretaceous surface (Don and Don, 1960; Don, 1996; Sobczyk, 2019). Later, during the tectonic stage (late Turonian–Coniacian), these deposits were deformed into a monocline, which is very steep along the graben's margins (after Don and Gotowała, 2008 and references therein). The Upper Cretaceous succession in the Nysa Kłodzka Graben ranges in thickness to over 1200 m and consists of calcareous or siliceous mudstones and sandy limestones, spongiolites, sandstones and conglomerates (Wojewoda, 1997; Don and Wojewoda, 2005). It is developed on the metamorphic rocks of the Orlica-Śnieżnik Dome (Jerzykiewicz, 1971; Żelazniewicz and Aleksandrowski, 2008). The sandstones (the so-called Quadersandstein megafacies; see Chrząstek, 2013a) appear in the upper Cenomanian and middle and upper Turonian of the Upper Nysa Kłodzka Graben.

The youngest, middle Coniacian deposits (Lower Idzików Member, 450–600 m thick) consist of calcareous claystones and mudstones, containing sandstone layers, which are up to 0.5 m thick. The quantity and thickness of sandstone intercalations increase upward in the section (Fig. 4). The overlying sandstones and conglomerates of the late Coniacian age (Idzików Conglomerate Member) are 85 m

**Table 1**

Ichnoabundance of individual ichnospecies in the Idzików section (Idzików Conglomerate Member, Idzików Quarry).

Abundance: + – very rare, ++ – rare, +++ – common, ++++ – abundant.

	Ichnospecies	Abundance
1	<i>Arenicolites</i> isp.	++
2	? <i>Arenicolites</i> isp.	+
3	<i>Asterosoma</i> isp.	+++
4	? <i>Asterosoma</i> isp.	++
5	? <i>Bergaueria</i> isp.	+
6	<i>Conichnus conicus</i> Mänil, 1966	+++
7	<i>Curvolithus simplex</i> Buatois, Mángano, Mikuláš, Maples, 1998	+
8	<i>Cylindrichnus</i> isp.	+++
9	<i>Dactyloidites otto</i> Geinitz, 1849	++
10	<i>Diplocraterion parallelum</i> Torell, 1870	+
11	? <i>Diplocraterion parallelum</i> Torell, 1870	++
12	? <i>Diplocraterion</i> isp.	++
13	<i>Gyrochorte</i> isp.	+
14	<i>Gyrophyllites</i> aff. <i>kwassizensis</i>	++
15	<i>Macaronichnus segregatis</i> Clifton and Thompson, 1978	+++
16	<i>Ophiomorpha nodosa</i> Lundgren, 1891	++++
17	<i>Ophiomorpha</i> isp.	++++
18	? <i>Ophiomorpha</i> isp.	++
19	? <i>Palaeophycus</i> isp.	+
20	? <i>Rhizocorallium</i> isp.	++
21	<i>Rosselia</i> isp.	++
22	? <i>Scolicia</i> isp.	++
23	<i>Teichichnus</i> isp.	+
24	<i>Thalassinoides</i> isp.	++



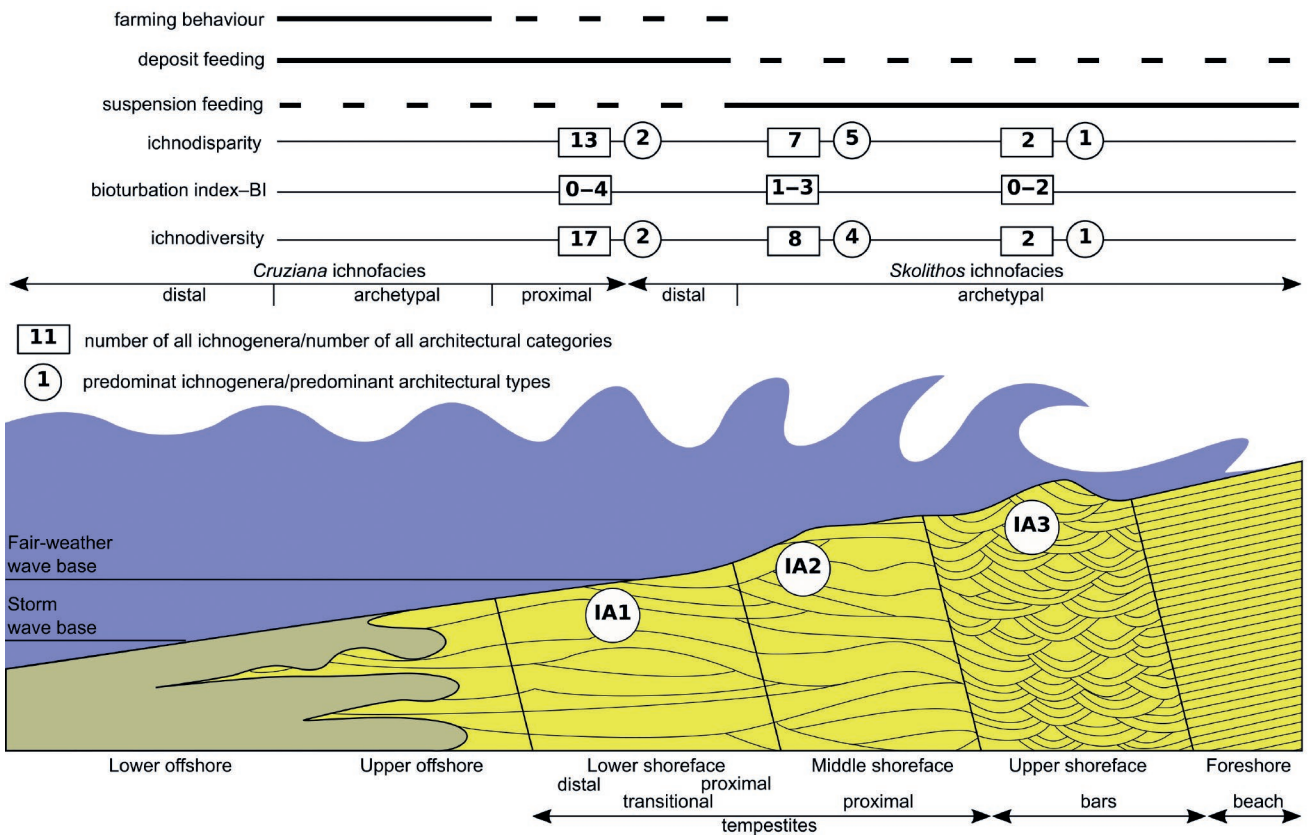

Fig. 15. Sketch showing ichnodiversity, ichnodisparity, and bioturbation index for the ichnoassociations IA1–IA3. Drawing after Buatois and Mángano (2011), Wojewoda *et al.* (2011) and Baniak *et al.* (2014).

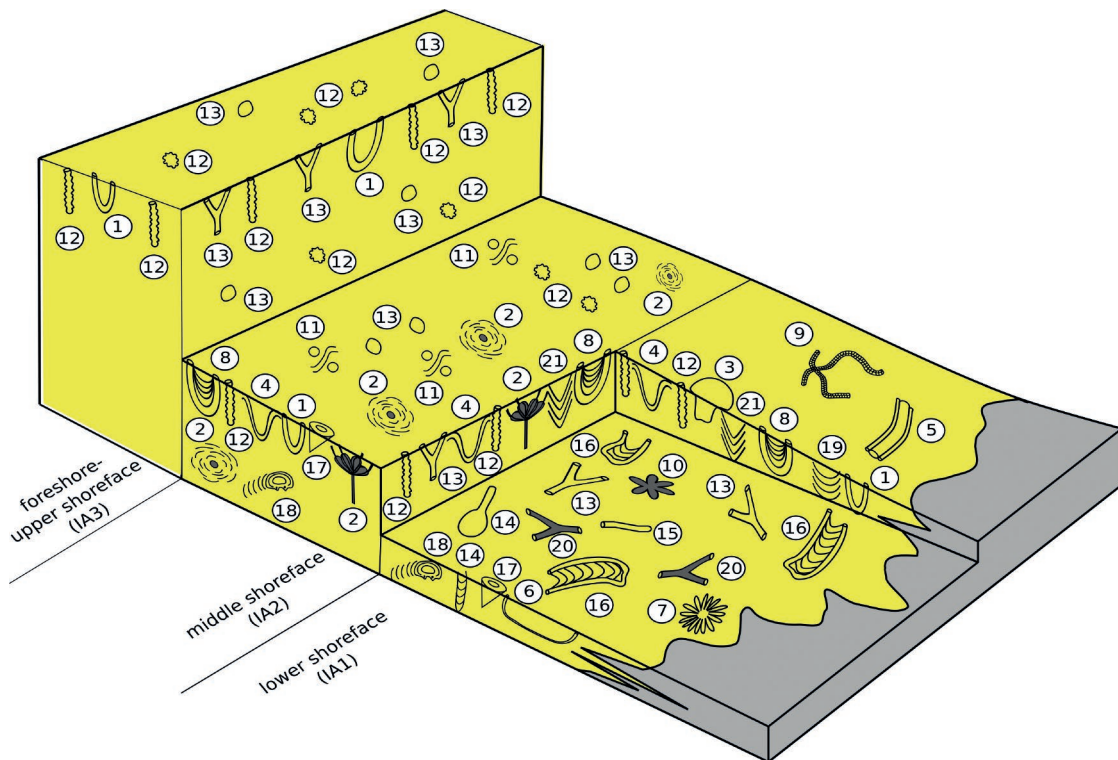
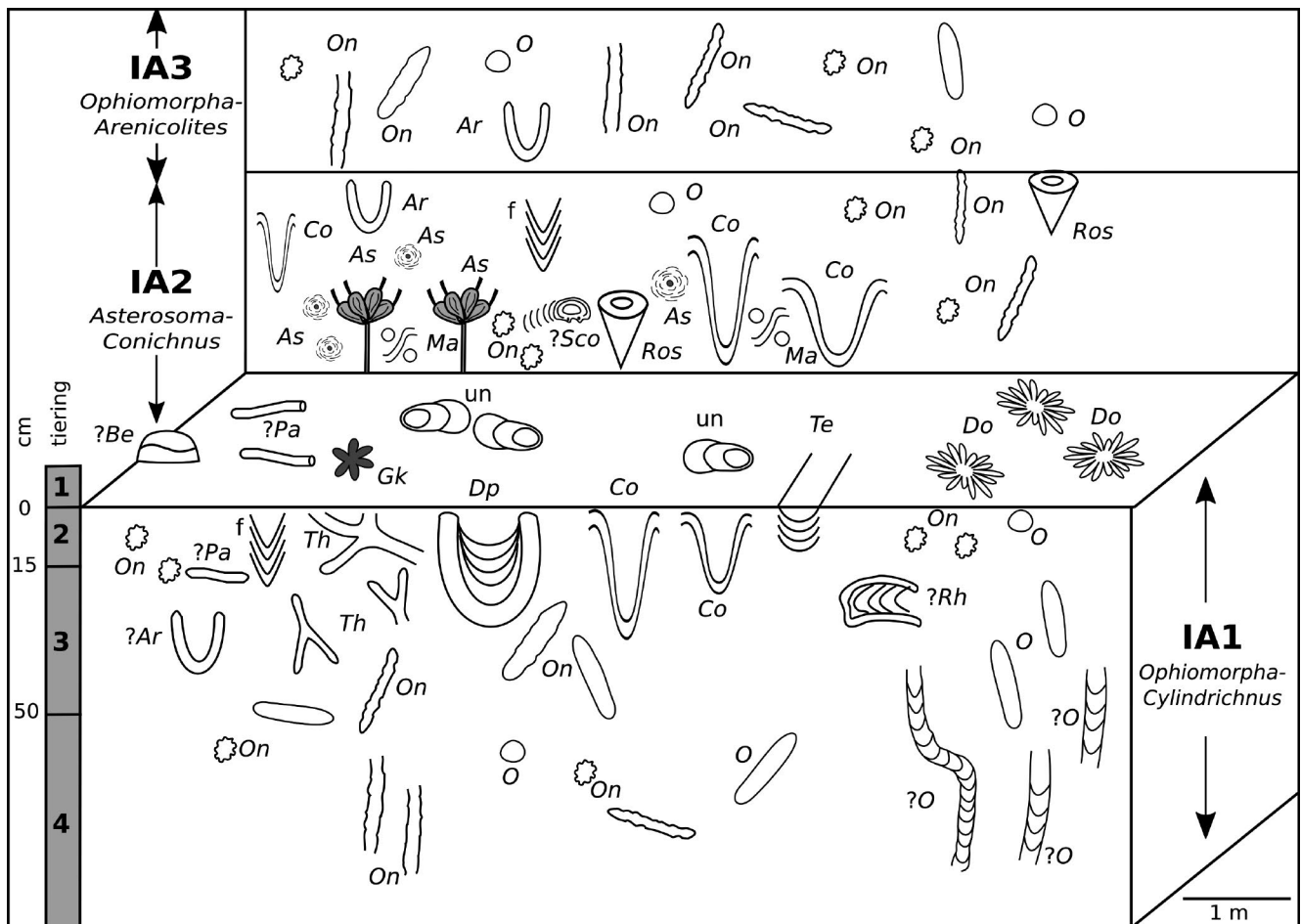

Fig. 16. Block diagram showing distribution of trace fossils in ichnoassociations IA1–IA3 (some details after Pemberton *et al.*, 2001 and Stachacz, 2016); walls A–C. 1 – *Arenicolites* isp., 2 – *Asterosoma* isp., 3 – ?*Bergaueria* isp., 4 – *Conichnus conicus*, 5 – *Curvolithus simplex*, 6 – *Cylindrichnus* isp., 7 – *Dactyloidites ottoi*, 8 – *Diplocraterion parallelum*, 9 – *Gyrochorte* isp., 10 – *Gyrophyllites* aff. *kwassizensis*, 11 – *Macaronichnus segregatis*, 12 – *Ophiomorpha nodosa*, 13 – *Ophiomorpha* isp., 14 – ?*Ophiomorpha* isp., 15 – ?*Palaeophycus* isp., 16 – ?*Rhizocorallium* isp., 17 – *Rosselia* isp., 18 – ?*Scolicia* isp., 19 – *Teichichnus* isp., 20 – *Thalassinoides* isp., 21 – fugichnia.



**Fig. 17.** Tiering pattern of trace fossils in IA1 after Rodríguez-Tovar *et al.* (2017); wall B. IA1 – IA3 (ichnoassociations IA1 – IA3), *Ar* – *Arenicolites* isp., ?*Ar* – ?*Arenicolites* isp., *As* – *Asterosoma* isp., ?*Be* – ?*Bergaueria* isp., *Co* – *Conichnus conicus*, *Do* – *Dactyloidites ottoii*, *Dp* – *Diplocraterion parallelum*, *Gk* – *Gyrophyllites* aff. *kwassizensis*, *Ma* – *Macaronichnus segregatis*, *On* – *Ophiomorpha nodosa*, *O* – *Ophiomorpha* isp., ?*O* – ?*Ophiomorpha* isp., ?*Pa* – ?*Palaeophycus* isp., ?*Rh* – ?*Rhizocorallium* isp., *Ros* – *Rosselia* isp., ?*Sco* – ?*Scolicia* isp., *Te* – *Teichichnus* isp., *Th* – *Thalassinoides* isp., *f* – fugichnia, *un* – unrecognizable burrows.

thick (Don and Gotowała, 2008). According to Don and Don (1960), the conglomerates rest on sandstones. In the lower part of Idzików Conglomerate Member, conglomerates form intercalations, whereas in the middle and upper part of this unit, they form some levels. In summary, transgressive deposits in the Upper Nysa Kłodzka Graben originated in the Cenomanian–early Turonian and late Turonian–middle Coniacian, while regressive deposits accumulated in the middle Turonian and late Coniacian (see Don and Don, 1960; Wojewoda, 1997).

In palaeogeographic interpretations, the Idzików Conglomerate Member is recognized as littoral-beach and fan-delta deposits (coarse-grained sandstones and conglomerates – Upper Idzików Beds) and a succession of transitional-proximal tempestites (fine- and medium-grained sandstones; see Wojewoda, 1997; Wojewoda and Raczynski, 1997; Chrzastek and Wojewoda, 2011), which were deposited during the regression that affected the eastern part of the Upper Nysa Kłodzka Graben (see Wojewoda, 1997). The thick deposits of the Lower Idzików Member, regarded as distal and transitional tempestites, are related to

strong subsidence of the basin. On the basis of new, palaeogeographic and sedimentological studies, these deposits were interpreted as having been laid down in a shallow basin, which was 60–100 m deep (Valečka, 1984; Wojewoda, 1997). Trzęsiok *et al.* (2014) proposed an even shallower setting for them, i.e. the upper sublittoral zone. In the past, these deposits were regarded as deep-marine turbidites (Jerzykiewicz, 1970, 1971; Jerzykiewicz and Teisseyre, 1974).

#### Idzików Conglomerate Member

The deposits studied in the Idzików Quarry are fine- to medium-grained and less frequently coarse-grained sandstones and conglomerates. Their beds are 1–2 m thick and lie almost horizontally. The entire thickness of the section is about 8–12 m. The lower part of the quarry, composed of fine- to medium-grained sandstones, is very rich in trace fossils. The upper part of the quarry, which consists of pebbly sandstones and conglomerates, is rather poor in them. In sandstones, following trace fossils have been



found: *?Arenicolites*, *?Asterosoma* isp., *?Bergaueria* isp., *Conichnus conicus*, *Curvolithus simplex*, *Cylindrichnus* isp., *Dactyloidites ottoi*, *Diplocraterion parallelum*, *Gyrochorte* isp., *Gyrophyllites* aff. *kwassizensis*, *Ophiomorpha nodosa*, *Ophiomorpha* isp., *?Palaeophycus* isp., *?Rhizocorallium* isp., *Rosselia* isp., cf. *Scolicia* isp., *Teichichnus* isp., *Thalassinoides* isp., fugichnia and a few unidentified burrows (in the lower part of the sandstones); whereas *Arenicolites* isp., *Asterosoma* isp., *Conichnus conicus*, *?Diplocraterion parallelum*, *?Diplocraterion* isp., *Macaronichnus segregatis*, *Ophiomorpha nodosa*, *Ophiomorpha* isp., *Rosselia* isp., *?Scolicia* isp. and escape traces occur in the upper part of the sandstones (Fig. 5). The associated sedimentary structures, such as hummocky cross-stratification (HCS) and planar lamination (reported earlier by Wojewoda, 1997 and Wojewoda and Raczyński, 1997) are also recognized in this part of the section (in the fine- to medium-grained sandstones). In the pebbly sandstones and conglomerates, lying above in the section, a low-diversity trace-fossil assemblage was found, comprising mainly *Arenicolites* isp. and *Ophiomorpha nodosa* (more abundant). Additionally, in these deposits, cross-stratification and ripple-marks occur, as well as reactivation surfaces, clast imbrication and micro-cliffs (see also Wojewoda, 1997; Wojewoda and Raczyński, 1997).

Analysis of thin sections under the microscope confirmed the earlier descriptions made by Pachucki (1959). The sandstones studied contain feldspars and biotite (less muscovite) and fragments of rocks from the adjacent East Sudetic Island (the eastern limb of the Orlica-Śnieżnik Dome), which was the main source area at that time (see Jerzykiewicz, 1971; Wojewoda, 1997; Don and Gotowała, 2008; Biernacka and Józefiak, 2009).

The Idzików Conglomerate Member previously was considered as being not only Coniacian (Pachucki, 1959; Radwańska, 1960; Radwański, 1966) but also partially Santonian in age (Don and Don, 1960; Jerzykiewicz, 1971; Wojewoda, 1997, 2004; Don and Wojewoda, 2005; see also discussion in Kvaček *et al.*, 2015). On the basis of the nannoplankton zones, Kędzierski (2002) proposed a middle Coniacian age for the Lower Idzików Beds but late Coniacian for the Upper Idzików Beds. According to recent studies of crinoids (*Styracocrinus* cf. *peractus* Peck, 1943), Niedźwiedzki and Salamon (2005) suggested that the Upper Idzików Beds are middle Coniacian–?late Coniacian in age (see also Trzęsiok *et al.*, 2014). Halamski and Kvaček (2015, pp. 100, 140), on the basis of the ammonite *Placenticerus semiornatum* (d'Orbigny, 1850), also reported a late Coniacian age for the Upper Idzików Beds outcropping in the neighbourhood of Nowy Waliszów. Additionally, the Upper Cretaceous flora from Idzików that was studied by Kvaček *et al.* (2015) also points to a Coniacian age for the Idzików Beds.

## DESCRIPTION OF TRACE FOSSILS

Twenty-four ichnospecies belonging to the following 18 ichnogenera were identified in the Idzików section. The ichnogenera include *Arenicolites*, *Asterosoma*, *?Bergaueria*, *Conichnus*, *Curvolithus*, *Cylindrichnus*, *Dactyloidites*,

*Diplocraterion*, *Gyrochorte*, *Gyrophyllites*, *Macaronichnus*, *Ophiomorpha*, *?Palaeophycus*, *?Rhizocorallium*, *Rosselia*, *?Scolicia*, *Teichichnus* and *Thalassinoides*. Moreover, escape structures (fugichnia) and some unrecognizable burrows occur. The distribution of individual trace fossils on the walls A–C of the Idzików Quarry is shown in Figures 7A, 9G, 16, 17. The ichnodiversity, ichnodisparity and the bioturbation index of the trace-fossil assemblages are presented in Figure 15, while ichnoabundance in Table 1.

### *Arenicolites* Salter, 1857

#### *Arenicolites* isp.

Figs 7A, C, 8E–G

**Material:** Three specimens collected (walls B, C).

**Description:** U-shaped, simple, unornamented burrow, which consists of vertical limbs perpendicular to the bedding planes, without spreiten, and the basal part, which is broadly curved. It is filled with the same structureless sediment as in the host rock. The whole structure is 3.5 cm wide (between limbs) and 6–9 cm high. The limbs are circular or elliptical in cross-sections and 0.5 cm wide. In some specimens (Fig. 8F), only a part of the burrow (a half) is observed. Individual laminae adjacent to the limbs are bent slightly downwards (Fig. 8F). One specimen observed on the sandstone wall B (Fig. 8G) is incomplete, but a subvertical limb and the U-shaped basal part are partly visible. The diameter of the tube is 0.5 cm, the length of the whole structure is 12 cm. This specimen is determined as *?Arenicolites* isp.

**Remarks:** *Arenicolites* is considered as a domicion of suspension- and filter-feeders or probably partially surface deposit-feeders (Gradziński and Uchman, 1994; Pemberton *et al.*, 2001; Rindsberg, 2012). The trace makers are worm-like organisms, probably polychaetes or annelids, amphipod crustaceans and insects (Bromley, 1996; Chen *et al.*, 2011). Modern analogues of possible producers are the polychaetes *Arenicola* (Pemberton *et al.*, 2001; Carvalho *et al.*, 2005) or *Nereis* (Hauck *et al.*, 2009), the amphipod *Corophium* (Pemberton *et al.*, 2001; Dashtgard *et al.*, 2008) and the crab *Ocyrode* (De, 2005). *Arenicolites* belongs to the *Skolithos*, *Cruziana* and the *Glossifungites* ichnofacies (MacEachern *et al.*, 2007, 2012) in shallow-marine and marginal-marine settings (Zonneveld *et al.*, 2001; Šimo and Olšavský, 2007). It ranges from the Cambrian (Häntzschel, 1962; Carbone and Narbonne, 2014), specifically from the lower Cambrian (Mángano and Buatois, 2016) to the Holocene (Baucon and Felletti, 2013; Knaust, 2017).

### *Asterosoma* von Otto, 1854

#### *Asterosoma* isp.

Figs 7A, B, 8H, 9A–D

**Material:** Five specimens collected from walls B and C, including two very well preserved, more complete structures with several bulbs (Figs 8H, 9B) and three poorly preserved structures. Moreover, six cross-sections on the sandstone walls B and C were noticed. Some questionable specimens, described as *?Asterosoma* isp., which appear on the sole of the bed (wall A, Fig. 9D) and on the sandstone surface (wall B, Fig. 7A, B) also were observed.



**Description:** A vertical, complex trace fossil, composed of a bunch of 5–15 bulb-shaped structures and associated tubes. A central tube, which looks like a narrow shaft, continues downward into this structure. The bunch is 20–25 cm long and 15–20 cm wide. The bulbs are up to 7.0–9.0 cm in diameter; their tube is 1 cm wide. Some cross-sections of individual bulbs of *Asterosoma*, showing concentric structures (3.0–9.0 cm in diameter), were also noticed (walls B, C, Figs 7A, 9A, C). Questionable specimen assigned to ?*Asterosoma* (Fig. 9D) is probably a fragment of *Asterosoma*, which is visible as a section across the two bulbs. The diameter of individual bulbs is up to 2 cm, the length of the entire structure is 8.5 cm. A poorly preserved, concentric structure is observed inside bulbs, as well as in the other questionable cross-sections, presented in Figure 7A, B.

**Remarks:** The cross-sections of *Asterosoma* (Figs 7A, B, 9A, C) are very similar to those reported by Chamberlain (1978, figs 8–10), Bromley and Uchman (2003, fig. 5A), Olivero and López-Cabrera (2005, fig. 5A, B, D, E) and Carmona *et al.* (2008, fig. 3/2). They show concentrically laminated bulbs, which consist of laminae surrounding a central tube.

*Asterosoma* is interpreted as a fodinichnion of detritus- or deposit-feeders (Pemberton *et al.*, 2001; Neto de Carvalho and Rodrigues, 2007). Some authors suggested crustaceans, such as crabs or lobster-like animals (glypheoids, anomurans, brachyurans) as possible producers of *Asterosoma* (Häntzschel, 1975; Gluszek, 1998). Annelids or polychaete worms are also proposed (Pemberton *et al.*, 2001). This ichnogenus is indicative mainly of the *Cruziana* ichnofacies (MacEachern *et al.*, 2007, 2012), though it can appear also in the *Skolithos*, *Zoophycos* and *Nereites* ichnofacies (Knaust, 2017). *Asterosoma* occurs in various environments, from paralic to deep marine, but is especially common in shallow-marine, shoreface deposits (Bromley and Uchman, 2003; Rindsberg and Martin, 2003; Knaust, 2017 and references therein). It is known from the Cambrian to Recent (Häntzschel, 1975; Dashtgard and Gingras, 2012).

#### ***Bergaueria* Prantl, 1945**

##### **?*Bergaueria* isp.**

Figs 9E, 12H

**Material:** One specimen on the upper bedding plane of a sandstone bed (wall C).

**Description:** Vertical trace, hemispherical at the base to short and cylindrical in the upper part, smooth, unlined or thinly lined. The width is nearly the same as the height or slightly greater, i.e. 3.5 cm. The base shows an apical, shallow depression with a few fragmentarily preserved and poorly visible, radial ridges (Fig. 9E). Burrow fill is structureless.

**Remarks:** The study trace fossil seems to be closely related to *Bergaueria*, but a poor state of preservation prevents detailed and undoubtful assignment. It shows some similarities to the specimen described by Alpert (1973; pl. 1, fig. 1) and Stachacz (2016, fig. 5.18a–f) in having a small depression and faint ridges. *Bergaueria* is interpreted as a dwelling or resting trace (domichnion, cubichnion) of sea anemones

(Pemberton *et al.*, 1988; Pickerill, 1989; Paczeńska, 2010). It is typical of the *Skolithos* and the *Cruziana* ichnofacies (Alpert, 1973). *Bergaueria* is a common hypichnion in softground siliciclastic deposits of beaches, tidal flats and shallow-marine to deep-sea settings (Knaust, 2017). This ichnotaxon is abundant in the lower shoreface, though it can appear from the upper offshore to the middle shoreface (Plink-Björklund, 2008; Nagel *et al.*, 2013; Bayet-Goll *et al.*, 2015a, b). *Bergaueria* ranges from the Ediacaran to Recent (Mángano and Buatois, 2016; Knaust, 2017).

#### ***Conichnus* Männil, 1966**

##### ***Conichnus conicus* Männil, 1966**

Figs 7A, 9F, G, 10A–C

**Material:** Five specimens visible on the sandstone quarry (walls B and C).

**Description:** Vertical, conical, smooth structures with rounded bases, 20–30 cm deep and up to 10 cm in diameter, indistinctly to thinly lined, oval in outline. In some cases, these structures display cone-in-cone chevron lamination (Fig. 10A, C). They taper gradually from the top to the base (see Figs 9F, 10B).

**Remarks:** *Conichnus* is generally regarded as a resting and/or dwelling structure (Pemberton *et al.*, 2001). Owing to the different behaviours of trace makers, it is also interpreted as an escape structure (Martini *et al.*, 1995; Curran, 2007; Mayoral *et al.*, 2013) or equilibrichnion (Savrda *et al.*, 1998; Abad *et al.*, 2006). In some cases, distinction of *Conichnus* from escape (fugichnia) and dewatering structures is difficult (cf. Buck and Goldring, 2003). The specimens studied seem to be equilibrichnia (Fig. 10C) or fugichnia (Figs 9F, 10A) and ?domichnia (Fig. 10B). The specimens studied do not differ from *Conichnus*, described by Mayoral *et al.* (2013, fig. 6D–G), Knaust (2017, fig. 5.42c; 5.43a, c–d) and Patel *et al.* (2018, fig. 3a–c). *Conichnus* is considered to have been produced by sea anemones (Pemberton *et al.*, 2001; Paczeńska, 2010; Mata *et al.*, 2012). It is indicative of the *Skolithos* ichnofacies (MacEachern *et al.*, 2007, 2012) in shallow-marine environments (Pollard *et al.*, 1993; Curran, 2007), mainly in well-oxygenated, fully marine, shoreface settings (Dashtgard *et al.*, 2012; Pemberton *et al.*, 2012; Desai and Saklani, 2015). It ranges from the lower Cambrian to Recent (Zonneveld *et al.*, 2001; Savrda, 2002).

#### ***Curvolithus* Fritsch, 1908**

##### ***Curvolithus simplex* Buatois, Mángano,**

Mikuláš and Maples, 1998

Fig. 10D

**Material:** One specimen on the upper sandstone surface in wall B.

**Description:** A horizontal, flattish, straight to slightly winding, unbranched, smooth burrow, 1.2 cm wide and 9 cm long. The upper surface is trilobate with a central lobe, which is wider than marginal ones. It is separated from the marginal lobes by shallow furrows. The central lobe is 0.6 cm wide, while the marginal ones are 0.3 cm wide.

**Remarks:** *Curvolithus* is interpreted as a locomotion trace (repichnion) of gastropods, worm-like polychaetes,



oligochaetes, nemerteans and holothurians (Fürsich and Heinberg, 1983; Greb and Chesnut, 1994; Buatois *et al.*, 1998). The flatworms (Platyhelminthes) are also suggested as possibly producers (Lockley *et al.*, 1987; Seilacher, 2007; Buatois *et al.*, 2016a). It belongs to the *Cruziana* ichnofacies sensu Seilacher, 1967 or the *Curvolithus* sub-ichnofacies sensu Lockley *et al.* (1987). The latter is typical for a deltaic-influenced nearshore setting (Baucon and Neto de Carvalho, 2008). Although *Curvolithus* is reported from various marine environments, it is common in sandy, marginal- and shallow-marine environments with significant input of sand but little reworking (Buatois *et al.*, 1998; Hofmann *et al.*, 2011). This ichnogenus can occur also in the upper offshore (Maples and Suttner, 1990). *Curvolithus* appears from the Ediacaran to Holocene (Lockley *et al.*, 1987; Crimes, 1992).

#### *Cylindrichnus* Toots in Howard, 1966

##### *Cylindrichnus* isp.

Figs 7A–C, 10E

**Material:** Several specimens preserved on the sandstone wall B.

**Description:** The current specimens occur as broad, bow-shaped structures, which are formed by two vertical shafts with conical openings on the surface, connected by a horizontal tunnel (Fig. 7C). Individual, slightly curved cylindrical tunnels, which are slightly funnel-shaped in the upper part and tapering downwards are also common (Figs 7A–C, 10E). The tunnels are filled with concentrically laminated sediment. The burrow is oriented mostly vertically or obliquely in the proximal part, being curved downwards and showing more horizontal course in the distal parts. Broadly arcuate U-shaped structures are wider than deep. In some cases, tunnels may overcross (Fig. 7A, C), but usually they are separated and unbranched. Additionally, cross-sections of cylindrical tunnels occur as circular to ellipsoidal spots with concentric rings (Figs 7A, C, 10E). The individual, cylindrical tunnels 1.5–2.0 cm in diameter and up to 20 cm deep. In lateral view, the length of the U-shaped bow structures is up to 30–40 cm.

**Remarks:** The presence of U-shaped bow structures and fragments preserved as curved tunnels with conical upper parts tapering downwards (cf. Ekdale and Harding, 2015, fig. 7) indicates assignment to *Cylindrichnus*. However, poorly observed, concentric lining inside the burrows made their assignment doubtful in some cases (Fig. 7A). Some specimens observed in Figure 7B might indicate *Schaubcylindrichnus* Frey and Howard, 1981, owing to the presence of a bundle of thickly lined tunnels and circular cross-sections, lighter than the host rock (Fig. 7B; see Knaust, 2017, fig. 5.125). The current specimens also slightly resemble other burrows, such as *Skolithos*, *Rosselia* and bivalve traces from the ichnofamily Siphonichnidae (cf. Knaust, 2015). The vertical or subvertical shafts of *Cylindrichnus* can be mistaken for *Skolithos* (Fig. 10E) and their funnel-shaped upper apertures are similar to *Rosselia*, while cross-sections resemble *Siphonichnus* or *Laevicyclus* (Fig. 7A, C; see also Knaust, 2015, 2017). *Cylindrichnus* is regarded as a domichnion (Knaust, 2017). Trace makers

are suspension- (filter-feeding) and surface deposit-feeders, polychaete worms – terebellids (Dashtgard *et al.*, 2008; Ekdale and Harding, 2015). *Cylindrichnus* characterizes the distal *Skolithos* and the *Cruziana* ichnofacies (Knaust, 2017). It usually appears from the middle shoreface to middle offshore (abundant in the lower shoreface), especially in storm deposits with HCS structures, between the fair-weather and the storm-wave bases (Goldring *et al.*, 2002; Baucon *et al.*, 2015; Knaust, 2017). *Cylindrichnus* is known from early Cambrian to Holocene (cf. Knaust, 2017 and references therein).

#### *Dactyloidites* Hall, 1886

##### *Dactyloidites ottoi* Geinitz, 1849

Fig. 10F, G

**Material:** Three well-preserved specimens in a positive epirelief on the upper bedding plane (wall C, Fig. 10G).

**Description:** Two fan-shaped spreiten structures, radiating from a central point, which form almost complete rosettes (240–270°). Each rosette consists of 11–12 radial elements, which are subhorizontal, protrusive, vertical spreiten. One fragmentary, incomplete rosette (palmate-like spreiten structure), which is composed of 7 radial elements also occurs. Individual radial elements, up to 0.6 cm wide, are not constant in length (from 0.5 to 2.5 cm). Entire structures (rosettes) are 4.0–5.5 cm wide. A few primary radial elements of each rosette bifurcate, producing secondary radial elements in the outermost part of the radial structures (Fig. 10F).

**Remarks:** The presence of the fully radial shape of the study specimen and numerous radial elements of different lengths indicate assignment to *Dactyloidites ottoi* Geinitz, 1849 (see Fürsich and Bromley, 1985; Wilmsen and Niebuhr, 2014). Ethologically, it is a fodinichnion (Fürsich and Bromley, 1985). Gardening also is proposed for *Dactyloidites peniculus* D'Alessandro and Bromley, 1986 (see Uchman and Pervesler, 2007). The potential trace makers were worm-like organisms, which systematically reworked the sediment in search of food, or crabs (Gibert *et al.*, 1995, and references therein).

It is typical of the distal *Skolithos* and proximal *Cruziana* ichnofacies (see Wilmsen and Niebuhr, 2014). This ichnospecies is a good palaeoenvironmental indicator, which occurs in specific, palaeoenvironmental conditions (e.g., nutrient-rich, shallowing-upward cycles or settings of reduced salinity). It is typical of shallow-water, nearshore to deltaic, siliciclastic settings (Fürsich and Bromley, 1985; Agirrezabala and Gibert, 2004). *Dactyloidites ottoi* is especially common in the lower shoreface settings, between fair- and storm-wave base (Lazo *et al.*, 2008; Mayoral *et al.*, 2013; Wilmsen and Niebuhr, 2014). *Dactyloidites ottoi* Geinitz, 1849 is a relatively rare form, known from ?Triassic, Jurassic to Neogene (Wilmsen and Niebuhr, 2014).

#### *Diplocraterion* Torell, 1870

##### *Diplocraterion parallelum* Torell, 1870

Figs 7A, 10H, I

**Material:** One specimen, very well preserved (wall C, Fig. 10H) and three specimens, poorly and fragmentarily



preserved, observed on the vertical sandstone surfaces (wall B, Fig. 10I).

**Description:** *Diplocraterion parallelum* occurs as a vertical, U-shaped burrow with parallel limbs of constant thickness and spreiten connecting the arms. The basal part, slightly curved is also observed. It is always perpendicular or subvertical in relation to the bedding plane. Protrusive spreiten mainly have been recognized. The structure presented in Figure 10H is 26 cm high and 8 cm wide. Some poorly preserved specimens, described as *?Diplocraterion parallelum* also occur (Fig. 10I). These structures are up to 14 cm long, and up to 10 cm wide.

**Remarks:** The study specimens show a close affinity to *Diplocraterion parallelum* in having U-shaped structures with protrusive spreiten. The questionable specimen, presented in Figure 10H, appears also as a U-shaped burrow with spreiten and arms diverging in the upper part, which is typical of this ichnospecies (see Fürsich, 1974a). However, owing to the poor state of preservation, the latter specimen is determined as *?Diplocraterion parallelum*. *Diplocraterion* can be interpreted as a dwelling or equilibrium structure (domichnion, equilibriumchion) of suspension-feeding organisms (Bromley, 1996; Pemberton *et al.*, 2001) or filter-, detritus-feeders and even benthic predators (see Uchman and Gaździcki, 2006). Mainly polychaetes (annelids) and crustaceans (amphipods; Cornish, 1986; Bromley, 1996; Rodríguez-Tovar and Pérez-Valera, 2013) are considered to be the trace makers. The modern analogues of marine *Diplocraterion*-type burrows are made by the amphipod *Corophium valuator* (Pemberton *et al.*, 2001) and by the filter-feeding polychaete *Polydora ligni* (Hauck *et al.*, 2009). *Diplocraterion* is most typical of the stiffground *Skolithos* ichnofacies (MacEachern *et al.*, 2007, 2012) and the firmground *Glossifungites* ichnofacies (Rodríguez-Tovar *et al.*, 2007). It is especially common in the middle shoreface setting, though it can appear from the foreshore to the lower shoreface (the distal end of the *Skolithos* ichnofacies; Pemberton *et al.*, 2001, 2012), even to offshore (Knaust, 2017). Its stratigraphical range is from the Cambrian to Quaternary (Cornish, 1986; Gradziński and Uchman, 1994).

#### ***?Diplocraterion isp.***

Figs 7A, 11A

**Material:** One U-shaped burrow and two questionable specimens observed on the sandstone wall B.

**Description:** A narrow, long U-shaped burrow with spreiten, 14 cm long and 4 cm wide. The marginal tubes are slightly converging in the upper part of the burrow. Two small, U-shaped specimens, probably *?Diplocraterion isp.*, each 3.5 cm long and 1.5 cm wide, are also visible.

**Remarks:** The study specimen shows some typical features for the ichnogenus *Diplocraterion*, such as U-shaped morphology and spreiten between the tubes. Owing to the poor state of preservation, it was assigned to *?Diplocraterion isp.* It is most similar to *Diplocraterion habichi* Lissón, 1904 (now *Tisosa habichi* Lissón, 1904; see Knaust, 2019, fig. 6D) in having a U-shaped, narrow structure, with diverging arms and well-developed spreiten, especially in the lower part of

the burrow (see Abbassi, 2007). Two small specimens presented in Figure 11A are also U-shaped spreite-like burrows and might be assigned to *?Diplocraterion isp.*

#### ***Gyrochorte* Heer, 1865**

##### ***Gyrochorte isp.***

Fig. 11B

**Material:** One negative hyporelief in a bed in wall B.

**Description:** A straight to slightly winding, horizontal, unbranched burrow, composed of two parallel grooves, almost the same width, with a median ridge between them in a negative hyporelief (and consequently, in a positive epirelief, two convex lobes, with a median furrow). It seems, on the basis of the preserved grooves, that lobes (in a positive epirelief) might have been rather gently vertical flanks, instead of steep ones. In transverse cross-section, a current burrow resembles “w”-shaped morphology in a negative hyporelief and “m”-shaped morphology in a positive epirelief (double arches with depression in the middle). The whole structure is 4 mm wide, up to 2 mm deep. The median ridge is 1.0–1.5 mm high above the bedding plane, while visible length attains 6 cm.

**Remarks:** The current specimen, which is a bilobate trace fossil, is not well preserved, but the occurrence of two grooves with a median ridge (negative hyporelief), allows assignment of the trace fossil to *Gyrochorte* (cf. Gibert and Benner, 2002, fig. 1C; Fürsich *et al.*, 2017, fig. 3B). Internal transverse lamination (oblique spreiten), which is common for this ichnogenus, is not observed at the surface of the grooves, probably owing to the poor state of preservation. The current specimen differs significantly from the other locomotion trace fossil *Archaeonassa fossulata* Fenton and Fenton, 1937, which also possesses a pair of grooves and a central ridge in a negative epirelief (compare Buatois and Mángano, 2016, fig. 2.8g, h), in having a narrower central zone, instead wider ones (compare Buckman, 1994; fig. 2B). *Gyrochorte* is a pascichnion (Heinberg and Birkelund, 1984) or a fodinichnion-pascichnion (Schlirf, 2003). Recently, Wetzel *et al.* (2020) proposed sequorichnial behaviour for some *Gyrochorte* producers. Trace maker of *Gyrochorte* was a deposit- or detritus-feeder, a worm-like organism, probably an annelid (Heinberg, 1973; Gibert and Ekdale, 2002). Gastropods and crustaceans also have been suggested (Gibert and Benner, 2002; Chen *et al.*, 2011). *Gyrochorte* characterizes mainly the *Cruziana* ichnofacies (MacEachern *et al.*, 2007, 2012). The study ichnotaxa typically occurs in sandy facies in moderate-energy, nearshore (marginal-marine) and shallow-marine, storm-influenced palaeoenvironments (Gibert and Benner, 2002; Baucon and Neto de Carvalho, 2016). It is known from the Ordovician to the Pliocene (Gibert and Benner, 2002).

#### ***Gyrophyllites* Glocker, 1841**

##### ***Gyrophyllites aff. kwassizensis* Glocker, 1841**

Fig. 11C–E

**Material:** One specimen preserved as hypichnion, and the second as negative epirelief (walls A, C respectively).



**Description:** One of the current specimens (Fig. 11C, D) occurs as a star-shaped burrow, horizontal to the bedding plane, which is composed of a few rays (4–?6), radiating from a central point (probably an axial tube), but this part of the trace fossil is poorly preserved. Four curved, petaloid (oval to subcircular), unbranched lobes are well-preserved. The outer margins of the rays are well marked (in the form of convex rings). It seems that the lobes can overlap. The diameter of the whole structure is 4 cm. Each ray is 1.0–1.3 cm wide and 1.65–2.25 cm long, while the central shaft is 0.9 cm wide. The second specimen, which resembles an isolated disc (Fig. 11E), occurs as a rimmed structure, surrounded by a convex arc (0.3 cm wide). Moreover, the outer margins of individual lobes (?6–7) are slightly convex. The entire structure is 3.5 cm wide.

**Remarks:** The study specimens, preserved as radial structures (rosetted), show close similarity to the ichnogenus *Gyrophyllites* Glocker, 1841 (see Fürsich and Kennedy, 1975; text-fig. 3) in having horizontal, unbranched, swollen, leaf-like lobes, radiating from a central shaft (cf. Uchman, 1998), which can overlap. The study specimens show a close affinity to *Gyrophyllites kwassizensis* Glocker, 1841 in having partially marked, an elevated outer margin (irregularly circular; Fig. 11C–E), which seems to rim the structure (cf. Strzeboński and Uchman, 2015, fig. 7A). Moreover, some specimens of *G. kwassizensis* have the outer margin of individual lobes in form of a concave arc, as in the study specimen (Fig. 11C, D; see also Strzeboński and Uchman, 2015, fig. 8A, F). The study specimen (Fig. 11C, D) differs from *G. kwassizensis* in having a smaller quantity of petaloid lobes in a rosette (4–?6, 7–15 respectively), which are rather oval (subcircular), instead of elongate and narrower. However, probably some lobes in a study specimen (Fig. 11C, D) could be absent because of erosion. Owing to the poor state of preservation, which does not allow precise assignment, the current specimen was described as *Gyrophyllites* aff. *kwassizensis*. The current specimen (Fig. 11C, D) seems to slightly resemble the newly recognized ichnospecies *Gyrophyllites cristinae* Muñoz, Mángano and Buatois, 2019 that is characterized by the presence of only one level of five to six petaloid, non-overlapping lobes, which are smooth and oval to subcircular (cf. Muñoz *et al.*, 2019, fig. 4). The main difference is the lack of one distinctly smaller lobe, what is a common feature of *G. cristinae*. Moreover, the presence in the current specimen slightly curved, overlapping lobes, is absent in *G. cristinae*. The specimen in Figure 11E, which occurs as a rimmed structure (rosette), is preserved in a negative epirelief, as usually is the case for specimens related to *G. kwassizensis* (cf. Strzeboński and Uchman, 2015). The current specimen shows resemblances to *G. rehsteineri* Fischer-Ooster, 1858 (now *G. kwassizensis*, see Uchman, 1998), described by Fürsich *et al.* (2013, fig. 127), Knaust *et al.* (2014, fig. 91), Strzeboński and Uchman (2015, fig. 7A) and Hammersburg *et al.* (2018, fig. 13/6) in having lobes with a rounded margin in a distal part. Moreover, the individual lobes are straight or gently curved, as in the case of *G. kwassizensis* and can overlap (compare with Strzeboński and Uchman, 2015, fig. 6A, D). The presence of clusters (concave rays), probably radiating from a central point, might indicate assignment not only to

*Gyrophyllites*, but also to *Asterosoma*. Głuszek (1998; see also Hammersburg *et al.*, 2018) concluded that *Asterosoma* von Otto, 1854 strongly resembles *Gyrophyllites*, especially where it is observed in a horizontal section, e.g., on a bedding plane. The discussed specimen (Fig. 11C, D) shows more resemblance to *A. radiceforme* von Otto, 1854, which has a star-like arrangement of bulbs (Häntzschel, 1975; Olivero and López Cabrera, 2005; Seilacher, 2007), instead of a dichotomous to fan-like pattern of branching bulbs, typical of *A. ludwigae* Schlirf, 2000 (see also Neto de Carvalho and Rodrigues, 2007). However, the presence of slightly curved, overlapping lobes with convex-up outer margins and the convex arc, which seems to rim the rosettes, makes the assignment of the current specimens to *Gyrophyllites* certain.

*Gyrophyllites* is regarded as a fodinichnion of detritus- or shallow deposit-feeders, worm-like trace makers, mostly polychaetes (Strzeboński and Uchman, 2015). Other suggested producers are crustaceans (amphipods, decapods), bivalves and fish (Muñoz *et al.*, 2019). It characterizes the *Cruziana* and *Nereites* ichnofacies (Strzeboński and Uchman, 2015; Muñoz *et al.*, 2019). *Gyrophyllites* appears in fine-grained, nutrient-rich storm beds (shoreface-off-shore), usually below fair-weather wave base (cf. Muñoz *et al.*, 2019) or in the deep sea (Strzeboński and Uchman, 2015). *Gyrophyllites kwassizensis* is known from the Cambrian (Hammersburg *et al.*, 2018).

#### ***Macaronichnus* Clifton and Thompson, 1978**

##### ***Macaronichnus segregatis* Clifton and Thompson, 1978**

Fig 11F

**Material:** Several specimens, preserved in high density on the sandstone surface (walls B, C).

**Description:** *Macaronichnus* occurs as horizontal, subhorizontal or rarely oblique, cylindrical burrows, which are circular in cross-section, 5 mm in diameter, from a few millimetres to 20 mm long. The burrows are filled with sediment that is lighter than the surrounding rock, while the outer burrow margin (so-called mantle) is composed of darker mineral grains. They are mostly unbranched, except for some rare cases, and follow a straight or slightly meandering course. The specimens studied occur usually in groups of several individual tunnels.

**Remarks:** The specimens studied show close similarity to *Macaronichnus*, due to segregation of mineral grains, typical for this ichnogenus (Bromley *et al.*, 2009). They are most similar to *Macaronichnus segregatis degiberti* in having partly oblique to vertically oriented burrows and larger dimensions (see Rodríguez-Tovar and Aguirre, 2014; Knaust, 2017). Previously, similar specimens from the Idzików Quarry were considered by Wojewoda and Raczynski (1997, fig. 38D) to be coprolites. Vertebrate coprolites, which were reported from the Lower Idzików Beds (Stary Waliszów) by Brachaniec and Wiczorek (2016), also could have a sinusoidal to slightly curved course (compare Luo *et al.*, 2017). Moreover, the current burrows slightly resemble invertebrate coprolites, which also might be “string-shaped” (see Knaust, 2020, fig. 2), though in comparison to the specimens studied, they have smaller sizes. However,



the segregation of mineral grains, which was observed in cross-section of the current specimens (darker mineral grains are situated along the outer margins of burrows, while the core is composed of lighter grains), certainly indicate assignment to *Macaronichnus segregatis*.

The current ichnogenus is assigned to fodinichnia (Clifton and Thompson, 1978), pascichnia (Rodríguez-Tovar and Aguirre, 2014) or sequorichnia, a new ethological behaviour proposed by Nara and Seike (2019) for some *Macaronichnus* trace makers. It characterizes both the *Skolithos* and *Cruziana* ichnofacies (MacEachern *et al.*, 2007, 2012; Buatois and Mángano, 2011). Trace makers are ophelid polychaetes (cf. Clifton and Thompson, 1978; Nara and Seike, 2004), e.g., *Ophelia limacina*, *Euzonus mucronata*, *Travisia japonica* (Seike, 2007; Dafoe *et al.*, 2008; Seike *et al.*, 2011). The producers used to feed on the microbes on quartz grains (cf. Uchman and Krenmayr, 2004; Knaust, 2017 and references therein). In shallow-marine environments, *Macaronichnus* is common in foreshore and shoreface settings (cf. Pemberton *et al.*, 2001). It is known from early Cambrian to Cenozoic (Knaust, 2017).

***Ophiomorpha* Lundgren, 1891**  
***Ophiomorpha nodosa* Lundgren, 1891**  
 Figs 11G, 12A, B

**Material:** Several specimens, tunnels and their openings, preserved on the sandstone walls A–C.

**Description:** *Ophiomorpha nodosa* appears mainly as single, isolated, tubular shafts or a boxwork, composed of tubular burrows. The burrows are in some cases branched and usually exhibit a Y-shaped branching pattern. They are mostly vertical or inclined, rarely horizontal. Fragments of the burrows, visible on the rock surface, are up to 25 cm long and 1.0–2.0 cm wide. The burrow wall is built of predominantly dense, knobby sand pellets (up to 1 cm long), regularly spaced along the wall, perpendicular to the long axis of the trace fossil (see Fig. 11G). The burrow fill is mainly structureless and similar to the surrounding matrix. *Ophiomorpha* is mostly elliptical, rarely circular in cross-sections.

**Remarks:** The current specimens can be assigned to *Ophiomorpha nodosa* in having a characteristic pelleted wall and swollen chambers (turn arounds), typical of trace fossils from the so-called “*Ophiomorpha* group” (see Frey *et al.*, 1978; Uchman, 1995; Seilacher, 2007). Niebuhr and Wilmsen (2016) suggested that *Ophiomorpha saxonica* Geinitz, 1842 (earlier *Spongites saxonicus* Geinitz, 1842 or *Thalassinoides saxonicus*, Kennedy, 1967) should be used instead of *Ophiomorpha nodosa* Lundgren, 1891 (see also Fürsich, 1973; Schlirf, 2000, 2005; Rindsberg, 2018). However, *Spongites saxonicus* was recommended for burrows with pellets up to 1 cm long, having several, usually large swollen chambers (see Geinitz, 1842).

*Ophiomorpha nodosa* is interpreted as a domichnion or domichnion/fodinichnion (Frey *et al.*, 1978; see also Uchman and Gaździcki, 2006). The trace makers of *Ophiomorpha* are interpreted as deposit- and/or suspension-feeders to farmers (Bromley, 1996). *Ophiomorpha* is produced by decapod crustaceans, mainly callianassid shrimps; however,

crayfish and crabs also are considered as producers (Frey *et al.*, 1978; Gibert *et al.*, 2006). *Ophiomorpha* is characteristic of the *Skolithos* and the *Cruziana* ichnofacies (Frey and Seilacher, 1980). It is most common in shallow-marine and marginal-marine settings (foreshore and shoreface; Frey *et al.*, 1978; Curran, 1985; Curran and White, 1991; Goldring and Pollard, 1995), although *Ophiomorpha* occurs also in offshore settings (Frey, 1990; Frey and Howard, 1990), in deep sea (Uchman, 1991, 1992) and in non-marine settings (Merill, 1984). *Ophiomorpha nodosa* Lundgren, 1891 predominates in shallow-marine settings, whereas the other ichnospecies *O. annulata* (Książkiewicz, 1977), or *O. rudis* (Książkiewicz, 1977) occur in deep-sea settings (Uchman, 2009; Leaman *et al.*, 2015). This ichnogenus is known from the Permian to the Holocene (Frey *et al.*, 1978), but according to Anderson and Droser (1998), the oldest finds come from the Pennsylvanian.

***Ophiomorpha* isp.**

Figs 9G, 10F, 11H, 12C–G

**Material:** Some tunnels and several openings (Figs 9G, 10F) and some questionable specimens observed on the sandstone walls A–C (Figs 12C–G).

**Description:** Straight to slightly sinuous, cylindrical, unbranched, unlined or thinly lined burrows, which are oriented vertically or rarely horizontal to the bedding plane. Tunnels and cross-sections (openings) have poorly preserved walls, without clearly visible pellets (Figs 10F, 11H). Additionally, some questionable specimens are preserved; one on the sole of the bed as a slightly curved tunnel (Fig. 12C). The other burrows (vertical or inclined to the bedding plane) have a meniscate filling (Fig. 11D–F). The individual tunnels are up to 45 cm long (see Fig. 12E), while their openings are usually 1.0–2.0 cm, rarely up to 3.0 cm wide (Fig. 10F). The meniscate laminae in the trace fossil tentatively assigned to ?*Ophiomorpha* isp. are 0.4 cm (Fig. 12D) or 0.4–0.7 cm apart (Fig. 12E, F). Moreover, one horizontal hypichnion, described as ?*Ophiomorpha* isp. (Fig. 12G), consists of a horizontal, unbranched, lined cylinder (12 cm long, 2.0 cm wide), terminating in a wide chamber (17 cm long and 10 cm wide). The cross-section of the chamber seems to be circular to subellipsoidal. Swollen chambers, up to 17 cm in length and 10 cm in width, also are observed at the end of the cylindrical tunnels (Fig. 12G), as well as numerous openings.

**Remarks:** Some of the burrows studied are poorly preserved (probably owing to erosion) and do not have the clearly visible pelleted lining, characteristic and diagnostic for *Ophiomorpha nodosa* (Frey *et al.*, 1978). For this reason, they were assigned to *Ophiomorpha* isp. (Figs 9G, 10F, 11H). The cross-sections of cylindrical tunnels, observed in Figure 10F, owing to their large diameter (up to 3 cm) and elongated shape, might belong to ?*Thalassinoides*. However, it seems that these openings show more resemblances to *Ophiomorpha* (e.g., ?*Ophiomorpha irregulaire* Frey, Howard and Pryor, 1978; Frey *et al.*, 1978). They possess elliptical cross-sections, up to 3.0 cm wide, and poorly preserved pellets, creating “flame-like structures” at the top and on the sides of the burrows (compare Boyd *et al.*, 2012



and references therein, fig. 5). That elongated shape, as well as the “flame-like structures” extending from the burrow margin in *Ophiomorpha* might be explained as resulting from compaction (cf. López Cabrera and Olivero, 2014).

Other specimens, which occur as mostly vertical shafts with meniscate structures, typical of ophiomorphids (but not diagnostic for *Ophiomorpha*; compare Fürsich, 1973, fig. 2D; Frey *et al.*, 1978; Rindsberg, 2018, fig. 1) are determined as *?Ophiomorpha* isp. (Fig. 12D–F). However, the presence of menisci and a distinct wall in a questionable trace fossil (Figs 12E, F) also might indicate *Beaconites* Vialov, 1962. The specimen shown in Figure 12F, which occurs as a vertical, sharply lined and meniscate cylindrical burrow, is most similar to *Beaconites capronus* Howard and Frey, 1984 (formerly *Ancorichnus capronus*, Howard and Frey, 1984) in having a poorly preserved, chevron-shaped cross-section of its backfill, which consists of strongly arcuate menisci (compare Boyd and McIlroy, 2017, fig. 9). *B. capronus* typically exhibits horizontal or subhorizontal burrows, but in some cases also vertical shafts (cf. Boyd and McIlroy, 2017). The other specimens (Fig 12E), which exhibit backfill, characterized by thin and gently arcuate menisci, show more similarity to *Beaconites coronus* Frey, Pemberton and Fagerstrom, 1984 (Frey *et al.*, 1984b). However, several other ichnospecies show meniscate infill as well (compare Bromley, 1996; Knaust, 2018). *Ophiomorpha* with meniscate infill of the tunnel was reported by Gibert *et al.* (2012; fig. 5D) and Chrzastek (2013a, figs 7F, 8B). The study specimens have a distinct wall and for this reason they differ from *Taenidium* Heer, 1877, which is unlined (Keighley and Pickerill, 1994). They also do not show similarity to *Ancorichnus* Heinberg, 1974, owing to their vertical orientation and lack of an outer mantle, instead of a wall (cf. Keighley and Pickerill, 1994).

Another questionable specimen (Fig. 12G) can be assigned to *Ophiomorpha* Lundgren, 1891 in having a chamber, which might have been a turning chamber (swollen chamber) typical of ophiomorphids. The main difference is the lack of a characteristic pelletal wall and a diameter and length of this chamber too large in comparison to the chambers usually reported in *Ophiomorpha*. However, the trace fossil studied also shows some similarities to *Macanopsis* Macsotay, 1967 described by Muñiz and Mayoral (2001, figs 6, 7) and Neto de Carvalho and Baucon (2010, fig. 1b), which also possess a wide, elongated, horizontal chamber. The main difference is the lack of a vertical, cylindrical tunnel (upper shaft), which seems to be horizontal. Additionally, though the dimension of the trace fossils is not the most important and diagnostic feature, the current specimen shows a length (average 17 cm) and a width (up to 13 cm) of the horizontal chamber, which is similar to the dimensions seen in *Macanopsis* (compare Muñiz and Mayoral, 2001). Moreover, the study burrow shows also some similarities to the rosary-shaped trace fossil *Rosarichnoides sudeticus* Chrzastek, Muszer, Solecki and Sroka, 2018, which also belongs to the “*Ophiomorpha* group” sensu Uchman (1995), in having a large chamber and a cylindrical tunnel (see Chrzastek *et al.*, 2018).

### *Palaeophycus* Hall, 1847

#### *?Palaeophycus* isp.

Fig. 12H

**Material:** A few specimens, preserved on the upper bedding plane (Fig. 12H; wall C), which co-occur with *?Bergaueria* isp. and an *?almond-shaped* burrow (Fig. 12H).

**Description:** Horizontal, straight or slightly curved, unbranched, cylindrical burrow, which is slightly elliptical in cross-section. In some specimens, on the upper part of cylindrical burrows, a central furrow appears. The filling of the burrow is similar to the host rock. It is 0.6 cm wide, while the total visible length is up to 12 cm. The questionable, almond-shaped burrow is 1.3 cm long and 0.9 cm wide.

**Remarks:** The specimen studied is most similar to *Palaeophycus*, because of the presence of wall and the filling, which is the same as the surrounding rock. However, owing to the poor state of preservation, it is determined as *?Palaeophycus* isp. The current specimen shows some similarities to *Palaeophycus imbricatus* Torell, 1870, in having a central furrow on the upper part of a cylindrical burrow (cf. Jensen, 1997, figs 46A, 47D). It also shows some resemblance to a bivalve burrow, e.g., *Protovirgularia* M’Coy, 1850, in having in some cases, a trapezoidal shape of the cylindrical burrow and slightly triangular cross-section, but differs in lack of the ribs, arranged in a chevron-shaped pattern (cf. Fernandez *et al.*, 2010). The questionable, *?almond-shaped* burrow (Fig. 12H) might resemble *Lockeia* James, 1879 but owing to the poor state of preservation, the assignment is doubtful. *Palaeophycus* is regarded as a dwelling burrow of suspension-feeding organisms or predators (Pemberton and Frey, 1982) or a domichnion/fodinichnion (Jensen, 1997; Knaust, 2017). In shallow-marine settings, the possibly producers are mostly polychaetes or other worm-like invertebrates (Pickerill *et al.*, 1984; Keighley and Pickerill, 1995). *Palaeophycus* is a eurybathic form and appears both in shallow- and deep-marine settings (e.g., Knaust, 2017 and references therein), mostly in the *Skolithos*, *Cruziana* and the *Glossifungites* ichnofacies (Frey and Seilacher, 1980; MacEachern *et al.*, 2007, 2012). In shallow-marine siliciclastic deposits, it is more common in the lower shoreface to the lower offshore (Pemberton *et al.*, 2001, 2012; Buatois and Mángano, 2011; Mayoral *et al.*, 2013). *Palaeophycus* occurs from Ediacaran to Recent (Häntzschel, 1975; Mángano and Buatois, 2016).

### *Rhizocorallium* Zenker, 1836

#### *?Rhizocorallium* isp.

Fig. 13A, B

**Material:** Two hypichnia (walls A, C).

**Description:** Straight, subhorizontal, U-shaped burrows with spreite structure, 4.0–15.0 cm wide and 12–20 cm long, which are horizontal or oblique to the bedding. The marginal tunnel is poorly and only partially observed (Fig. 13B). The tubes are elliptical in cross-sections. Spreiten between the arms are fragmentarily preserved (Fig. 13A).

**Remarks:** The specimens studied are similar to *Rhizocorallium* in having a U-shaped spreite structure and



a partially marked marginal tube, which enclose spreiten, but owing to the poor state of preservation, they are determined as ?*Rhizocorallium* isp. Probably, this is *R. commune* Schmidt, 1876, which is parallel or slightly inclined to the bedding plane (compare Knaust, 2013, fig. 5.117; Zhao *et al.*, 2020; Fig. 13B). *Rhizocorallium* is interpreted mainly as a fodinichnion, less commonly as a domichnion (Knaust and Costamagna, 2012; Knaust, 2013) or even recently as an agrichnion (gardening and storage behaviour; see Zhang *et al.*, 2016; Zhao *et al.*, 2020). Their trace makers are deposit feeders, worm-like animals, possibly polychaetes or decapod crustaceans (Fürsich, 1974b; Knaust, 2007). *Rhizocorallium commune* is a softground burrow and appears in the *Cruziana* ichnofacies, while *R. jenense* characterizes the *Glossifungites* ichnofacies, typical of firmgrounds (Knaust, 2013). *Rhizocorallium* is common in shallow-marine, siliciclastic deposits, usually in the lower shoreface-offshore settings (Pemberton *et al.*, 2001, 2012; Rodríguez-Tovar and Pérez-Valera, 2008; Chrząstek, 2013b and references therein). It is known from the early Cambrian to the Holocene (Knaust, 2013; Zhang *et al.*, 2016 and references therein).

***Rosselia* Dahmer, 1937**

***Rosselia* isp.**

Figs 7A, C, 9G, 13C–F

**Material:** Five specimens, almost complete preserved (walls B and C).

**Description:** The current specimens are preserved in full relief, as isolated, vertical or slightly inclined, funnel-shaped burrows, tapering downwards, with a central tube, filled with sandy sediment, surrounded by concentric, muddy lamination. The internal lamination is fragmentary but poorly preserved (Fig. 13C, D, F). The burrows are lined, circular to oval, rarely slightly elongated in cross-section. They are rarely branched, in the form of secondary successive branching (Y-shaped; Fig 13C). In the upper part, the study specimens have a single swelling, while their distal parts are rather horizontal and have smaller diameters (Fig. 13D). It is 4 cm wide and 20 cm long. The branching is up to 12 cm long.

**Remarks:** The occurrence of a single, bulb-like swelling with internal, concentric lamination in the proximal parts of the study burrows indicates assignment to *Rosselia* (see Nara, 1997, figs 2, 3, 5; Knaust, 2017, fig. 5.120g). Moreover, a vertical or oblique orientation and funnel shape of burrows, tapering downwards, also might be evidence of *Rosselia* (compare Uchman and Krenmayr, 1995, fig. 4D). The study specimens are similar to *Asterosoma*, which also appears as vertical shaft with bulbs that have concentric lamination, but differ from it by lacking a single bulb-like swelling in the proximal part of the vertical, lined burrow (compare Uchman and Krenmayr, 1995; Hoffmann and Grimmberger, 2011, fig. 8, p. 108; see also Knaust, 2017). The Y-shaped branching, which is observed in Figure 13C may be evidence of *Asterosoma*, but *Rosselia* also occasionally has preserved branches (cf. Knaust, 2017, fig. 5.120a, c), caused by erosion, when the trace maker tries to find a new connection to the sediment surface (cf. Uchman and

Krenmayr, 1995; Fierling, 2007; compare Campbell *et al.*, 2016, fig. 1). Some of the study burrows show a close affinity to *Cylindrichnus* (Fig. 13D, E), in having a similar conical upper part of the burrows, which tapers downwards (cf. Uchman and Krenmayr, 1995; Knaust, 2017). Especially the lower part of *Rosselia* shows a similarity to *Cylindrichnus* (cf. Uchman and Krenmayr, 1995; Fig. 13D). The specimen in Figure 13F also is slightly similar to the bivalve burrow *Siphonichnus ophthalmoides* (Jessen, 1950) (Knaust, 2015, fig. 7B), in having a vertical tube, but it differs in the lack of a preserved, laminated, meniscate mantle. *Rosselia* is regarded as a fodinichnial-domichnial structure of deposit-feeders, worm-like organisms, probably annelids or predators, and sea-anemones (Uchman and Krenmayr, 1995 and references therein). Equilibrichnion is also indicated (Buatois *et al.*, 2016b; Knaust, 2017 and references therein). It is characteristic of the distal *Skolithos* and *Cruziana* ichnofacies in low-to moderate-energy settings (Uchman and Krenmayr, 2004), especially from the lower shoreface to the upper offshore (Uchman and Krenmayr, 1995). It is also common in the middle shoreface (Buatois and Mángano, 2011; Pemberton *et al.*, 2012). It is known from the Cambrian to the Holocene (Uchman and Krenmayr, 1995; Nara and Haga, 2007).

***Scolicia* group**

***Scolicia* de Quatrefages, 1849**

**?*Scolicia* isp.**

Figs 7A, C, 9G, 13C, E, G

**Material:** One specimen, preserved in a perpendicular cross-section (Fig. 13C) and two questionable specimens (Fig. 13E, G), walls B, C.

**Description:** The current specimen (Fig. 13C) appears as a horizontal, sinuous trace fossil with ?bilobate backfill, which consists of alternating, sandy and muddy laminae. It is preserved in a cross-section, which has an oval (heart-like) shape. The outline of the individual laminae (menisci) resembles the general outline of the burrow. The upper part of the burrow (margin) is slightly concave (convex-upward) with a middle part, which seems to be concave-downwards. The others are poorly preserved specimens (Fig. 13E, G) probably exhibit an elliptical cross-section of laminated backfill. It seems that in the lower part of the cross-section, a structure resembling string is present (Fig. 13G). The study specimens are 6–10 cm in width and in up to 9 cm in length (deep).

**Remarks:** The study specimens show resemblances to *Scolicia* in having a laminated (meniscate) backfill, an oval to heart-like shape and a concave-upward upper part of the trace (cf. Knaust, 2017, figs 5.130, 5.135). Owing to a very poor state of preservation and not observed strings (only at the base is a structure, which might resemble string, Fig. 13G), the current specimens were assigned to ?*Scolicia* (Fig. 13C) or cf. *Scolicia* (Fig. 13E, G). The study specimens differ from other trace fossils, belonging to the *Scolicia* group (cf. Uchman, 1995), e.g., *Bichordites* Plaziat and Mahmoudi, 1988, in lacking a distinctly bilobate structure in its upper part and an internal, central core (cf. Uchman and Krenmayr, 1995, fig. 7). The current specimen, observed in



Figure 13C, is slightly similar to *Asterosoma*, which also has a laminated internal structure in cross-section (compare Carmona *et al.*, 2008, fig. 3/2), but differs in the lack of a concave and slightly bilobate, upper part of the burrow.

*Scolicia* is regarded as a fodinichnion (Knaust, 2017) or a pascichnion (Uchman, 1995). Trace makers of *Scolicia* were echinoids (cf. Smith and Crimes, 1983; Uchman and Krenmayr, 1995 and references therein). *Scolicia* characterizes the *Cruziana*, *Zoophycos* and *Nereites* ichnofacies (MacEachern *et al.*, 2007; Knaust, 2017). In shallow-marine deposits, it is common lower-shoreface settings (Carmona *et al.*, 2020). It is known from Late Jurassic to Recent (Uchman, 1995).

### ***Teichichnus* Seilacher, 1955**

#### ***Teichichnus* isp.**

Figs 9G, 13H, I

**Material:** One specimen on the upper bedding plane (Fig. 13H) in wall C.

**Description:** A vertical, unbranched, trough-like structure (with an arcuate shape), which appears as patches of stacked laminae (concave-up spreiten), which are observed on the vertical sandstone wall (Fig. 13I). The individual, cylindrical, horizontal burrow, which occurs on the upper bedding plane (Fig. 13H), constitutes an upper part of *Teichichnus*. It is 14 cm long, while width between the two cylindrical tunnels (each up to 0.5 cm wide) is 4.5 cm (Fig. 13H). The vertical development of spreite, which is observed on the vertical sandstone wall, reaches up to 10 cm (Fig. 13I).

**Remarks:** This specimen shows similarity to *Teichichnus* described by Castelltort *et al.* (2011), in having well-developed spreiten, observed on the vertical wall. Most often, it is interpreted as a fodinichnion (Häntzschel, 1975; Buckman, 1996; Fürsich, 1998; Locklair and Savrda, 1998). This trace fossil also was considered to be an equilibrichnion (Bromley, 1996; Gibert *et al.*, 2011). Potential producers represent different behaviours, including deposit- and suspension-feeding, gardening and equilibrium movement (Knaust, 2018). The trace makers are probably worm-like animals or arthropods (trilobites, crustaceans; Pickerill *et al.*, 1984; Pemberton *et al.*, 2001; Uchman *et al.*, 2013). Echiurans, holothurians, sipunculids and bivalves also have been suggested as potential producers of *Teichichnus* (Knaust, 2018 and references therein). This ichnogenus is a marine trace fossil with a predominance in the shallow-marine environments (lower shoreface-offshore) but also can appear in marginal- and deep-marine settings (compare Pemberton *et al.*, 2001; Knaust, 2017, 2018 and references therein). It is known throughout the Phanerozoic (Häntzschel, 1975; Buckman, 1996). *Teichichnus* was described from the Cambrian (Loughlin and Hillier, 2010), specifically from the Fortunian (Mángano and Buatois, 2016).

### ***Thalassinoides* Ehrenberg, 1944**

#### ***Thalassinoides* isp.**

Fig. 14A

**Material:** Two well preserved specimens and a poorly preserved boxwork, observed on the vertical sandstone wall C.

**Description:** Cylindrical, unlined, flattened tunnels, elliptical in cross-section, which exhibit a Y-shaped branching pattern (Fig. 14A). The burrows are up to 12 cm long and 6.0 cm wide (between branching arms). The individual tunnels are 1.5–2.0 cm wide. The boxwork consists of Y-shaped tunnels, which are up to 4.0 cm wide.

**Remarks:** The described specimens show similarities to *Thalassinoides suevicus* (Rieth, 1932), especially in having a Y-shaped branching pattern. *Thalassinoides* is considered to be a domichnion (Myrow, 1995), a fodinichnion (Bromley, 1996) or an agrichnion (Ekdale and Bromley, 2003). The trace makers are mainly crustaceans: thalassinidean shrimps, crabs, lobsters, cerianthid sea anemones, and enteropneust acorn worms; fishes also are suggested as potential producers (Frey *et al.*, 1984a; Myrow, 1995; Ekdale and Bromley, 2003; Chen *et al.*, 2011). In the case of non-marine occurrences, crayfish are possible producers (Kim and Kim, 2002; Neto de Carvalho, 2016). Modern analogues of the trace makers are *Callianassa*, *Mecochirus*, *Glyphea*, *Haploparia*, *?Atherfieldastacus* (Neto de Carvalho *et al.*, 2007, 2016; Yanin and Baraboshkin, 2013; González-León *et al.*, 2017 and references therein). *Thalassinoides* is a common constituent of the *Cruziana* ichnofacies (MacEachern *et al.*, 2007) and may occur in softgrounds, firmgrounds or even hardgrounds (Myrow, 1995). This facies-crossing ichnogenus is common in shallow-marine (Archer and Maples, 1984; Pemberton *et al.*, 2001; Rodríguez-Tovar *et al.*, 2008) and less frequently in deep-sea deposits (Uchman, 1998). *Thalassinoides* is known from the Cambrian (Mikuláš, 2000) to Recent (Yanin and Baraboshkin, 2013), commonly from the Ordovician (Sheehan and Schiefelbein, 1984; Jin *et al.*, 2012).

### **Escape structures (fugichnia)**

Fig. 7A–C

**Material:** A few specimens on the walls B, C.

**Description:** Vertically oriented, straight, conical burrows in planar-laminated sandstones or structureless ones. The fill is commonly slightly bioturbated but in some cases, the poorly preserved primary lamination is observed partially (Fig. 8F). Escape structures are 14–24 cm long and 6.0–10.0 cm wide at the broadest part of the burrow (Fig. 7A, B). Two specimens occur below hummocky cross-stratification (HCS structure; Fig. 7A, B). One is described as questionable escape structures (?fugichnia), while the other probably as *Cylindrichnus* isp. (Fig. 7B).

**Remarks:** The structures studied show some similarities to escape traces, described by Bromley and Uchman (2003; fig. 11A–D). The escape traces were constructed by several kinds of invertebrates (Hasiotis, 2004). These structures can occur in continental or shallow-marine environments with episodic, rapid-sedimentation events (Hasiotis, 2004; Patel *et al.*, 2018). In Figure 7A and B, the escape structures are interpreted as made by crustaceans or other invertebrates. They occur just beneath hummocky cross-stratification, which records a storm event. According to Buatois and Mángano (2011) and Jones *et al.* (2018), fugichnia are usually are found in middle- to lower-shoreface settings (see also Pemberton *et al.*, 2012).



### Unidentified burrows

Fig. 14B–H

**Material:** Some questionable hypichnia (wall A) and burrows on the lower (wall B) and upper (wall C) bedding plane in fine-grained sandstones.

**Description:** The first of the study specimens (Fig. 14B, C), consists of a partly visible, cylindrical tunnel (in a distal part) and a wider, U-shaped chamber (in proximal part). The chamber (14 cm long, 10 cm wide) shows a braid-like, internal structure and convex margin, which resembles a marginal tube. The other specimens are preserved as circular to elliptical, spreite-like structures, with a slightly convex upper, wider part (Fig. 14D, E) and poorly and fragmentarily preserved, convex margins (?tubes; 12–20 cm long, 4.5–15 cm wide). It seems that one spreite-structure continues in the next similar structure (Fig. 14E). The next doubtful specimen (Fig. 14F) occurs as a circular-shaped trace fossil – a convex mound with a central depression, 4 cm wide and 1.5 cm high. Other burrows are preserved as epireliefs of heart-like shaped (6 cm long, 5 cm wide; Fig. 14G) and circular (1.5 cm wide) or elongated, cylindrical tunnels (3.5 cm long; Fig. 14H).

**Remarks:** The current U-shaped, spreite-like structure (Fig. 14B, C) might have been ?*Rhizocorallium*, but precise assignment for this specimen is difficult. It resembles *Rhizocorallium* in having a U-shaped structure and possibly spreiten between its marginal convex edges (?marginal tube), but differs from it in the presence of a cylindrical tunnel at the end of this structure. The next specimens preserved as circular to elliptical, spreite-like structures, described above (Fig. 14D, E), are here listed in open nomenclature. However, they might have been cross-sections across the *Asterosoma* bulbs (compare *A. coxii*; Seilacher, 2007 or Knaust, 2017, fig. 5). *Asterosoma coxii* occurs as a bunch of bud-shaped structures, extending from a stem which is oblique to the bedding (cf. Leszczyński, 2018, fig. 27D). The specimen shown in Figure 14F might be interpreted as ?*Schaubcylindrichnus* Frey and Howard, 1981. It is similar in shape (a convex mound with a central depression), but differs from this ichnogenus in having a larger diameter of this structure, especially high in the marginal wall (compare Löwemark and Hong, 2006, fig. 5a–d; Carmona *et al.*, 2008, fig. 7/1–2; Löwemark and Nara, 2013, fig. 5.4). Moreover, the current specimen might resemble also cylindrical bivalve traces from the ichnofamily Siphonichnidae (cf. Knaust, 2015), which comprises burrows, consisting of a subvertical tube with passive fill and an active lining or mantle. In cross-section, these burrows occur as elliptical or circular sections (cf. Knaust, 2015, fig. 1, 3B; Knaust, 2017, fig. 5.141). The study specimens show the greatest degree of resemblance to *Siphonichnus* Stanistreet, le Blanc Smith and Cadle, 1980 (Stanistreet *et al.*, 1980, fig. 15), which is attributed to the activity of siphon-bearing, endobenthic bivalves (nuculids, tellinids) with deposit-feeding behaviour (cf. Knaust, 2015). *Siphonichnus* appears as an oval to circular, ring-like “eye” mound (cf. Knaust, 2015, fig. 8A, F). It has also some similarities to *Laevicyclus* Quenstedt, 1879, which appears as circular relief with a central depression at the bottom of the bed (see Knaust, 2015, fig. 4E).

The specimen studied also shows some similarity to the specimens described by Hagadorn *et al.* (2002, fig. 3F, appendix 4H) and Hammersburg *et al.* (2018, fig. 22.4–5) and interpreted as probably the trace fossil (resting trace) of a cnidarian jellyfish or a sea anemone. According to the authors mentioned above, the literature presents some examples of jellyfish specimens, preserved as concave rings. However, jellyfish, which are regarded as the so-called “soft fossils” commonly leave an imprint in the sediment. The next specimens (Fig. 14G, H) are preserved as tunnels, heart-like or circular in shape and elongated, that might be the trace fossils of unknown producers, maybe crustaceans.

### ASSOCIATED BODY FOSSILS

In the Idzików Conglomerate Member, some accompanying fossils were also recorded, e.g., bivalves and the decapod crustaceans (Fig. 8A–D).

*Neithea* (*Neithea*) *quadricostata* (family Pectenidae Rafinesque, 1815 see Dhondt, 1973; Fig. 8B) is a common bivalve in the Cretaceous of Saxony (Germany), the Bohemian Basin (Czech Republic), the North Sudetic Basin (Poland) and the Anglo-Paris Basin (see Tröger, 2003; Fig. 2). This genus was reported from the Cenomanian–Coniacian of the southern Germany (Bavaria) by Wilmsen *et al.* (2010) and Schneider *et al.* (2011, 2013). It is regarded as a Tethyan bivalve (Nagm and Boualem, 2019). According to the authors cited, the widely distributed genus *Neithea* is an important palaeogeographic indicator for understanding the relationship between the Tethyan realm and other provinces (see also Iba *et al.*, 2011). *Neithea* (*Neithea*) *quadricostata* Sowerby, 1814, formerly *Vola quadricostata* or *Pecten quadricostatus*, was found by Stürm (1901, p. 90) and Geinitz, 1843 (taf. 3/14–15) in Idzików. This genus was also reported by Andert (1934, Taf. 9/13–16) from the Sudetes. *Neithea* is usually found in neritic settings (Sanders, 1998; Andrade *et al.*, 2004).

*Cardium* (*Protocardium*) *hillanum* (family Cardiidae Lamarck, 1809; Fig. 8A) was often reported from different localities, e.g., in Europe, Asia, Africa and Mexico (see Wade, 1926). It occurs from Late Triassic to Late Cretaceous (Schneider *et al.*, 2011). *Cardium* (*Protocardium*) *hillanum* (formerly *Protocardia hillana*) was found by Andert (1934, taf. 12/21–22) in Idzików. Previously, this bivalve species was described from the study area by Geinitz (1843, Taf. 2/10–11) and Stürm (1901, taf. 7/2). *Cardium* (*Protocardium*) is a globally distributed genus of shallow-water, infaunal, suspension-feeding bivalves, which were particularly widespread in Jurassic and Cretaceous deposits, mainly in the Northern Hemisphere (see Griffin and Varela, 2012), in Tethyan and Boreal realms (Schneider *et al.*, 2010, 2011). This bivalve is typical of the shoreface-offshore settings, being regarded mainly as clearly fully marine taxon (e.g., Woods and Jones, 1996) or less common as indicator of slightly brackish conditions (Schneider *et al.*, 2010).

*Pholadomya* sp. (family Pholadomyidae Gray, 1847; an unidentified specimen, which was assigned to *Pholadomya* by the present author; Fig. 8C) shows some resemblances to the specimen described by Lazo (2007, figs 3, 4, 6) and



Griffin and Varela (2012, fig. 5N), in having a characteristic, posteriorly elongated shell with strong radial ribbing. It ranges from the Mississippian (early Carboniferous) to Recent. During the Early Cretaceous, *Pholadomya* reached a cosmopolitan distribution (Lazo, 2007, fig. 9). It occurs in the North Temperate, Tethyan and South Temperate realms (warms, temperate and subtropical climates). This genus was reported by Geinitz (1843, taf. 1/28–30), Stürm (1901, taf. 8/9) and Andert (1934, taf. 15/3–7) from the Sudetic Upper Cretaceous. Fürsich *et al.* (1995) suggested that *Pholadomya* occurs in fully marine conditions (normal marine salinity). According to Lazo (2007, fig. 8), *Pholadomya* usually appears in well-oxygenated, soft to firm, sandy, bioclastic substrates of the shoreface to inner-shelf environments.

The crustacean *Callianassa elongata* (Fritsch, 1867) (MGUWr-1560s; Fig. 8D) was found by Stürm (1901, taf. 3/3) at Idzików, where it was also reported by Jerzykiewicz (1971). Additionally, *Callianassa antiqua* von Otto, 1854 (MGUWr-3752s-1) was found in the study area. Decapod remains usually are encountered in open, shallow-marine environments (Weimer and Hoyt, 1964; Schneider *et al.*, 2011; Ossó *et al.*, 2018).

## PALAEOENVIRONMENTAL INTERPRETATION BASED ON TRACE-FOSSIL ASSEMBLAGES

Ethologically, the trace-fossil assemblage studied, comprising 18 ichnogenera, 24 ichnospecies, represents a wide spectrum of ethological categories, produced by deposit-, detritus-, suspension-feeders and scavengers. Domichnia or equilibrichnia (*Arenicolites* isp., *Conichnus conicus*, *Diplocraterion parallelum*, *Rosselia*) and domichnia/fodinichnia (*Ophiomorpha nodosa*, *Ophiomorpha* isp., *?Palaeophycus* isp., *Rosselia*) dominate. Fodinichnia (*Asterosoma* isp., *Cylindrichnus* isp., *Dactyloidites otto*, *Gyrophyllites* aff. *kwassizensis*, *Teichichnus* isp., *Thalassinoides* isp., *?Rhizocorallium* isp.) are common, while repichnia (*Curvolithus simplex*), pascichnia (*Gyrochorte* isp., *Macaronichnus segregatis*, *?Scolicia* isp.) and domichnia/cubichnia (*?Bergaueria* isp.) are rare.

In the Idzików section, shallow-tier trace fossils (up to 15 cm deep, see Fig. 17; cf. Rodríguez-Tovar *et al.*, 2017; Dorador *et al.*, 2019) co-occur with mid-tier trace fossils (up to 50 cm). Deep-tier trace fossils (below 50 cm deep) are represented only by *Ophiomorpha*.

In the upper Coniacian sandstones and conglomerates of the Idzików Conglomerate Member in the Idzików Quarry, trace fossils are abundant and show moderately high diversity. In the lower part of the section, burrows made by deposit- and detritus-feeders predominate, while traces of suspension- or filter-feeding organisms are more common in the upper part.

Generally, the trace-fossil assemblage recognized indicates a mixture of the impoverished, proximal *Cruziana* ichnofacies that characterizes settings below the fair-weather wave base (lower shoreface) and the archetypal and distal

*Skolithos* ichnofacies, which indicates deposition above fair-weather wave base (i.e. foreshore – proximal lower-shoreface *vide* Pemberton *et al.*, 2012). The results of the ichnological and sedimentological analyses are shown in Figures 5, 15–17 and Table 1.

### Ichnoassociation IA1 (*Ophiomorpha-Cylindrichnus*)

**Characteristics:** Ichnoassociation IA1 occurs in fine- and medium-grained sandstones that are exposed in the lower part of the section (Figs 5, 6, 7A, 9G). In the assemblage studied, a wide range of ethological categories occurs, such as fodinichnia, domichnia, equilibrichnia, cubichnia, repichnia and pascichnia. Fodinichnia and domichnia/fodinichnia (*?Asterosoma* isp., *Cylindrichnus* isp., *Dactyloidites otto*, *Gyrophyllites* aff. *kwassizensis*, *Ophiomorpha nodosa*, *Ophiomorpha* isp., *?Palaeophycus* isp., *?Rhizocorallium* isp., *Rosselia* isp., *Teichichnus* isp., *Thalassinoides* isp.) predominate over domichnia (*?Arenicolites* isp., *Conichnus conicus*, *Diplocraterion parallelum*) and domichnia/cubichnia (*?Bergaueria*). Equilibrichnia are represented by *Conichnus conicus*, *D. parallelum*, *Rosselia* isp. and *Teichichnus* isp. and repichnia by *Curvolithus simplex* and pascichnia by *Gyrochorte* isp. and *?Scolicia* isp. Escape traces (fugichnia) are also present. Additionally, some unrecognizable or doubtful trace fossils left in open nomenclature, probably decapod burrows (shrimps or crabs), showing a variety of shapes, also appear in this ichnoassociation (Fig. 14B–H). Possibly, the producers of the trace fossils are deposit-, detritus- and suspension-feeders and passive predators. These deposits are moderately to highly bioturbated (BI = 0–4). The most abundant trace fossil is *Ophiomorpha nodosa*, while *Cylindrichnus* isp. is common (Tab. 1). Only *Dactyloidites otto*, *Gyrophyllites* aff. *kwassizensis*, *?Rhizocorallium*, *Rosselia*, *?Scolicia*, *Thalassinoides* are rare. Other ichnospecies of this ichnoassociation usually are represented by single occurrences (very rare; Tab. 1). Ichnodiversity and ichnodisparity are moderately high (17 ichnogenera, 18 ichnotaxa but only *Ophiomorpha* predominates, while *Cylindrichnus* is common) and there are thirteen different morphological designs (see Fig. 15) but only two morphological categories, especially maze and boxwork burrows (*Ophiomorpha*, *Thalassinoides*) and vertical, concentrically filled burrows (*Cylindrichnus*, *Rosselia*) predominate, while radial to rosette structures (*Dactyloidites*, *Gyrophyllites*), burrows with horizontal spreiten (*?Rhizocorallium*) and complex, actively filled, horizontal structures (*?Scolicia*) are rare. In the sandstones bearing IA1, shallow-tier trace fossils (Fig. 17) predominate, including *?Bergaueria* isp., *Curvolithus simplex*, *Dactyloidites otto*, *Gyrochorte* isp., *Gyrophyllites* aff. *kwassizensis*, *?Palaeophycus* isp., *?Rhizocorallium* isp., *Rosselia* isp. and *Teichichnus* isp. Mid-tier trace fossils, represented by *?Arenicolites* isp., *Asterosoma* isp., *Conichnus conicus*, *Cylindrichnus* isp., *Diplocraterion parallelum*, *?Rhizocorallium* isp., *?Scolicia* isp. and *Thalassinoides* isp., are also common. In the deep tier, only *Ophiomorpha*, which also characterizes the shallow and mid tiers (Fig. 17), is present.

**Sedimentary structures:** The bioturbated sandstones are mainly structureless. Hummocky cross-stratification, which



is typical for settings between the fair-weather and storm wave bases (Dott and Bourgois, 1982; Duke, 1985), also was recognized (see also Wojewoda and Raczyński, 1997).

**Sedimentary palaeoenvironment:** The presence of common, horizontal, background traces, produced mainly by detritus- or deposit-feeders (*Dactyloidites*, *Gyrochorte*, *Teichichnus*, *Thalassinoides*), or doubtful burrows of secondary palaeoenvironmental significance (*?Asterosoma*, *?Bergaueria*, *?Rhizocorallium*), supports low- to moderate-energy conditions, typical of the fair-weather suite of the *Cruziana* ichnofacies. These burrows, especially *Dactyloidites*, *?Rhizocorallium*, *Teichichnus*, and *Thalassinoides*, indicate a palaeoenvironment slightly beneath the fair-weather wave base in the distal lower-shoreface setting (Uchman and Krenmayr, 2004; Pervesler *et al.*, 2011a, b; Knaust, 2013, 2018; Wilmsen and Niebuhr, 2014). Moreover, the occurrence of *Cylindrichnus*, *Rosselia* and *Scolicia* as well as *Gyrophyllites*, also indicates the lower shoreface as the possible palaeoenvironment (Uchman and Krenmayr, 1995; Pemberton *et al.*, 2012; Ekdale and Harding, 2015; Muñoz *et al.*, 2019). However, the appearance of mostly vertical trace fossils, produced by suspensions-feeders (*Arenicolites*, *Conichnus*, *Diplocraterion*, *Ophiomorpha*), and fugichnia gives evidence of the episodically higher-energy conditions (opportunistic suite), typical of the *Skolithos* ichnofacies (see Pemberton *et al.*, 2001) in the proximal lower shoreface. Ichnogenera referred to them are especially common in the middle- and lower-shoreface environments (compare Pemberton *et al.*, 2001, 2012). Moreover, the presence of *Cylindrichnus* in monoichnospecific assemblages, just below the HCS beds (Fig. 7A–D), commonly found in the lower shoreface, indicates occasional, high-energy, hydrodynamic events, e.g., related to storms (cf. Ekdale and Harding, 2015). Similar, the appearance of *Rosselia* might be evidence of higher-energy conditions during storm events (cf. Netto *et al.*, 2014).

The HCS stratification clearly points to a storm origin for the sandstone beds (cf. Swift *et al.*, 1983; Buatois *et al.*, 2012), though it also has been reported from lacustrine, intertidal and estuarine deposits (cf. Dott and Bourgois, 1982 and references therein). These diagnostic structures in storm deposits, usually occur between the fair-weather and storm wave bases and are especially common in the distal, lower shoreface and upper offshore (Immenhauser, 2009; Pomar *et al.*, 2012).

In summary, the assemblage studied reflects a mixture of the proximal expression of the impoverished *Cruziana* ichnofacies, which is characteristic of the distal lower-shoreface, and the storm-related distal *Skolithos* ichnofacies, typical of the proximal lower-shoreface. According to the wave-dominated shoreface model, deposit-feeding organisms predominate in the lower-shoreface setting, while suspension-feeders and farming behaviours are subordinate (Pemberton *et al.*, 2012) or minor (Pemberton *et al.*, 2001). The presence of both deposit- and suspension-feeders indicates availability of food in suspension (water column) and in the sediment. The dominance of deposit-feeding behaviour, especially the occurrence of *Dactyloidites* (Fig. 10F) points to an occasionally nutrient-rich substrate.

Moreover, the occurrence of entirely marine trace fossils (e.g., *Asterosoma*, *?Bergaueria*, *Conichnus*, *Gyrochorte*, *?Rhizocorallium*, *Teichichnus*) and a moderately diverse trace-fossil assemblage, comprising a wide range of behavioural categories, points to a normal, marine and well-oxygenated setting (Savrda and Bottjer, 1986; MacEachern and Gingras, 2007; Savrda, 2007; Buatois and Mángano, 2011; Gingras *et al.*, 2011). The occurrence of facies-crossing ichnogenera, connected with post-storm colonization of tempestites (opportunistic suite), might indicate a stressed environment.

The deposits studied, in which trace fossils of ichnoassociation IA1 (e.g., *Dactyloidites*, *Cylindrichnus*, *Gyrophyllites*, *?Scolicia*, *Thalassinoides*, *Teichichnus*) appear, are recognized as storm deposits, which can be specified as transitional tempestites (cf. Aigner and Reineck, 1982; Einsele, 2000), typical of the lower-shoreface setting. The transitional tempestites, which occur below the fair-weather wave base and exhibit low abundance of HCS (see Bayet-Goll *et al.*, 2015a and references therein, figs 3A, IA1, 6A), are present mainly in the lower part of the Idzików Quarry section (Figs 6A, 7A, 11F). Below the tempestite bed, there are fine-grained, massive or parallel- and cross-laminated sandstones without trace fossils, which are poorly exposed. Wojewoda and Raczyński (1997, fig. 38) interpreted this lowermost bed of the Idzików section (wall B, Fig. 6A) as bar deposits. Owing to the lack of trace fossils, ichnological analysis of these sandstones (Fig. 7E) is not possible. Only in the uppermost part of these deposits, just beneath the distinctly marked tempestite bed, *Curvolithus simplex* and *Gyrochorte* isp. were recorded (Figs 6A, 7E, 10D, 11B). Although the ichnotaxa mentioned are common in bar deposits, mostly in the lower-shoreface to upper-offshore settings (e.g., Fürsich and Heinberg, 1983; Heinberg and Birkelund, 1984; Gibert and Benner, 2002), it seems that they also might characterize the lowermost part of the tempestite succession (compare Figs 6A, 7E).

The trace-fossil assemblage, together with inorganic, sedimentary structures, indicate a low- to moderate-energy, shallow environment (lower shoreface), which can be affected by weak storms (the so-called storm-affected shoreface; see MacEachern and Pemberton, 1992; Dashtgard *et al.*, 2012; Pemberton *et al.*, 2012). The weakly storm-affected shoreface deposits are dominated by the occurrence of fair-weather suites of trace fossils with occasionally preserved, primary, sedimentary structures (see Dashtgard *et al.*, 2012) and by tempestites. The tiering of trace fossils also is well developed (Fig. 16).

In summary, the fine- and medium-grained sandstones, containing IA1 with a moderately diverse trace fossil assemblage, comprising a wide spectrum of ethological categories, moderate ichnodiversity and ichnodisparity (17 ichnogenera, 13 architectural designs respectively), the highest bioturbation index (BI = 0–4) and the presence of a complex tiering structure (shallow to deep tier, tiers 1–4), together with inorganic, sedimentary structures (HCS and parallel lamination), indicates deposition below or close to the fair-weather wave base in the lower-shoreface setting (Figs 15–17). Deposition took place under entirely marine and well-oxygenated conditions (fair-weather suite),



interrupted by high-energy storm events (opportunistic suite). During deposition, mainly optimal ecological conditions for the trace makers prevail in soft, occasionally rich in food substrate (e.g., *Dactyloidites*, *Gyrophyllites*) with episodically stressed conditions during storms.

### Ichnoassociation IA2 (*Asterosoma-Conichnus*)

**Characteristics:** Trace fossils of this ichnoassociation occur in the middle and upper part of the fine-grained sandstone beds (Figs 6, 7A, 9G). It contains *?Diplocraterion parallelum*, *?Diplocraterion* isp. (domichnia/equilibrichnia), *Conichnus conicus* (domichnia, equilibrichnia, fugichnia), *Arenicolites* isp. (domichnia), *Ophiomorpha nodosa*, *Ophiomorpha* isp. and *Rosselia* isp. (domichnia/fodinichnia, equilibrichnia), complete, well-preserved specimens of *Asterosoma* (fodinichnia) (Figs 7A, 8H, 9A–C) and escape structures (fugichnia). Additionally, some trace fossils *Macaronichnus segregatis* and *?Scolicia* isp. (pascichnia) also were observed (Figs 7A, C, 9G, 11F, 13C, E, G). Domichnia or domichnia/equilibrichnia distinctly predominate over fodinichnia. The trace-fossil assemblage is dominated by vertical burrows, produced by opportunistic suspension-, filter- and surface detritus-feeders or even carnivores. *Asterosoma*, *Conichnus*, *Macaronichnus* and *Ophiomorpha* are common trace fossils in this ichnoassociation, as well as fugichnia; *Arenicolites*, *?Diplocraterion* and *Rosselia* are rare (Tab. 1). The bioturbation index (BI = 1–3), the ichnodisparity (7 different categories), and the ichnodiversity (8 ichnogenera, 10 ichnospecies) are moderately low (Fig. 15). Five architectural types predominate: horizontal, branched concentrically filled burrows (*Asterosoma*), vertical plug-shaped burrows (*Conichnus*), maze and box-work burrows (*Ophiomorpha*), simple actively filled (massive) horizontal to oblique structures (*Macaronichnus*), and vertical single U- and Y-shaped burrows (*Arenicolites*, *?Diplocraterion*; cf. Buatois *et al.*, 2017).

**Sedimentary structures:** Planar lamination is common (Fig. 7A), especially in the uppermost part of sandstones of IA2, with HSC or remnants of this stratification (cf. Baniak *et al.*, 2014).

**Sedimentary palaeoenvironment:** The dominance of vertical burrows of suspension feeders (*Arenicolites*, *Conichnus*, *Diplocraterion*, *Ophiomorpha*), which are abundant, over burrows of detritus- and deposit-feeders (*Asterosoma*, *Macaronichnus*, *Rosselia*, *?Scolicia*) indicates moderate-high energy and moderate-high storm intensity, which maintain food mainly in suspension. However, the presence of fodinichnia indicates also food particles in a deposit during conditions of reduced energy (e.g., well preserved, whole specimens of *Asterosoma*, Figs 7A, 8A). *Arenicolites*, *Conichnus*, *Diplocraterion*, and *Ophiomorpha*, produced mostly by suspension feeders, as well as fugichnia, are common in the middle-shoreface setting (Buatois and Mángano, 2011; Frey and Dashtgard, 2011). *Asterosoma* and *Rosselia* are also commonly found in the middle shoreface (MacEachern and Bann, 2008; Buatois and Mángano, 2011; Pemberton *et al.*, 2012), as well as *Macaronichnus*, especially in storm deposits (Pemberton *et al.*, 2001; Uchman and Krenmayr, 2004). Echinoid burrows (e.g., *?Scolicia*), which

are very sparse in the study section, though more abundant in the lower shoreface-offshore (Knaust, 2017) are also reported from shallower settings, including the upper-middle shoreface (cf. Goldring *et al.*, 2004). The trace makers of the trace fossils studied (e.g., *Arenicolites*, *Diplocraterion*) are commonly associated with high-energy deposition (Fürsich, 1974a; Šimo and Olsavský, 2007; Mikuláš *et al.*, 2013) and can tolerate repeated erosion and deposition (e.g., storm deposition, compare Knaust, 2017).

A decrease in bioturbation index (BI = 1–3), ichnodiversity and ichnodisparity in comparison to ichnoassociation IA1, points to a shallower setting. The trace-fossil assemblage characterizes the archetypal *Skolithos* ichnofacies, with some elements of the *Cruziana* ichnofacies, which indicates the middle-shoreface setting (Pemberton *et al.*, 2001, 2012; Buatois and Mángano, 2011). Suspension feeders predominate over deposit feeders in the middle shoreface (Pemberton *et al.*, 2012). The sandstones, in which appears the IA2 are reworked by opportunistic suspension-feeders (tempestite beds) and partly by deposit-feeders (bioturbated beds) in an open-marine environment, close to the fair-weather wave base. Sedimentary structures are well preserved, including parallel lamination (Fig. 7A), HSC (Fig. 7A) and probable remnants of this structure. Rapid sedimentation of tempestites (usually a decimetre thick, Fig. 7A–C) probably was responsible for the low ichnodiversity (see Fürsich *et al.*, 2018). These beds contain *Arenicolites* or fugichnia (Figs 7A, C, 8F), typical of the archetypal *Skolithos* ichnofacies in the middle shoreface (earlier *Arenicolites* ichnofacies sensu Bromley and Asgaard, 1991; see also Bradshaw, 2010; Knaust, 2017). However, a post-event community, related to opportunistic colonization of storm beds in IA2, comprises a greater number of dwelling structures than in the tempestites, such as *Conichnus*, *?Diplocraterion parallelum*, *?Diplocraterion* isp., *Ophiomorpha nodosa* and *Ophiomorpha* isp. (Figs 7A, 9F, G, 17; cf. MacEachern *et al.*, 1999). Additionally, inter-storm background suites (*?fair-weather* suites) contain also trace fossils of deposit- or detritus-feeders in a low-energy and nutrient-rich environment (*Asterosoma* isp.; Fig. 7A), typical of the *Cruziana* ichnofacies (cf. Pemberton *et al.*, 2001; Neto de Carvalho and Rodrigues, 2007; Pearson *et al.*, 2013).

According to Buatois and Mángano (2011), under decreased storm influence some burrows of the *Cruziana* ichnofacies (e.g., *Asterosoma*, *Rosselia*) can appear in the middle-shoreface deposits. However, Knaust (2017) postulated the occurrence of *Asterosoma* and *Rosselia*, both in the *Skolithos* and *Cruziana* ichnofacies. In fact, in proximal storm deposits in the middle-shoreface setting, *Asterosoma* is typical of the transition between the *Skolithos* and proximal *Cruziana* ichnofacies (cf. Pemberton *et al.*, 2001; Pervesler and Uchman, 2004). Abundant *Asterosoma* (whole specimens preserved; Figs 7A, 8H, 9A–C) appears especially in the uppermost part of parallel-laminated sandstones and may indicate a lower influence of storms and high quantity of organic matter (Pemberton *et al.*, 2001; Buatois and Mángano, 2011 and references therein). Moreover, the trace fossil *Macaronichnus* (Fig. 7A) in inter-storm suites also is observed and very sparse *?Scolicia* (Fig. 13C). The



fair-weather deposits were partially reworked and removed during erosion by high-energy storms, when the wave base was lowered (see Hampson and Storms, 2003; Fürsich *et al.*, 2018). Amalgamation of tempestites is common in the proximal middle-shoreface (see Einsele, 2000, fig. 3.5b; Pérez-López and Pérez-Valera, 2013; Bayet-Goll *et al.*, 2015a and references therein) as in sandstones in the range of IA2 (see Figs 7A, C, 8F). On the basis of the sedimentary structures preserved, especially HCS, the recurrence of tempestites (both background and post-storm suites) might be suggested (Fig. 7A). The abundance of HCS structures and the higher tendency for amalgamation of tempestites than in the range of IA1 indicates mostly proximal tempestites (cf. Aigner and Reineck, 1982; Bayet-Goll *et al.*, 2015a), which were deposited in a middle-shoreface setting (Fig. 7A).

The dominance of trace fossils, typical of opportunistic colonization after storm events (domichnia, opportunistic suite), such as *Asterosoma*, *Conichnus* points to well-oxygenated and entirely marine environment (see Ekdale and Mason, 1988; Pemberton *et al.*, 1992, 2001; MacEachern and Gingras, 2007). However, the impoverished trace-fossil assemblage, comprising predominantly burrows of opportunistic suspension-feeders (equilibrichnia/domichnia behaviour of trace makers), might indicate also an occasionally stressed environment during storms. The abundance of fugichnia (Fig. 7C) supports episodically shifting substrates and fluctuations in sedimentation rate and energy of the water (Rygel *et al.*, 2008; Knaust, 2017), when the buried organisms, the producers of the trace fossils, try to reach the new sediment-water interface (Bann and Fielding, 2004; Hasiotis, 2004).

In summary, the deposition of the sandstones studied (IA2) took place under moderate-high wave and current energy in the middle-shoreface setting of normal salinity and good oxygenation, interrupted by stressed conditions, connected with storm deposition. The depositional setting can be described as a storm-influenced shoreface (Dashtgard *et al.*, 2012; Pemberton *et al.*, 2012), which is identified by the presence of characteristic laminated beds (tempestite beds, usually non-amalgamated; post-storm suites) to burrowed deposits (fair-weather suite; compare Rygel *et al.*, 2008; Pemberton *et al.*, 2012; Wesolowski *et al.*, 2018).

In general, the sandstones, in which the trace fossils of IA1 and IA2 occur, are recognized as transitional and proximal tempestites, which were deposited in the lower- to middle-shoreface setting. The ichnoassociation *Ophiomorpha-Cylindrichnus* (IA1) predominates in the lower part of the tempestite succession, while the ichnoassociation *Asterosoma-Conichnus* (IA2) from the middle to upper part (Figs 6A, 7A, 9G). However, the recurrence of transitional and proximal tempestites, reported earlier by Wojewoda (1997, fig. 20), is also observed (Fig. 7A). In the lower part of the tempestite bed, transitional tempestites (wall B, IA1) appear, followed by proximal tempestites (IA2) and transitional-proximal ones (IA1–IA2). From the middle part of the tempestite succession proximal tempestites (IA2) predominate.

Sedimentological and ichnological features of sandstones in the range of IA1 and IA2 point to an upward-shallowing tempestite sequence from the lower-shoreface

(transitional tempestites) to middle-shoreface setting (proximal tempestites), from the weakly storm-affected shoreface to the moderately storm-affected shoreface (cf. Buatois and Mángano, 2011; Pemberton *et al.*, 2012) or from the storm-affected to the storm-influenced shoreface (cf. Dashtgard *et al.*, 2012). The increased number of HCS storm beds from IA1 to IA2 is also evidence of the progressive shallowing of the shoreface sequence (cf. MacEachern *et al.*, 1999; see Figs 15–17).

### Ichnoassociation IA3 (*Ophiomorpha-Arenicolites*)

**Characteristics:** Ichnoassociation IA3 appears in the coarse-grained sandstones and gravels (Figs 6, 7A, D). Trace fossils of this ichnoassociation are dominated by domichnia, produced by suspension-feeders. In this assemblage, vertical or inclined burrows predominate, namely *Ophiomorpha nodosa*, *Ophiomorpha* isp., and *Arenicolites*. The bioturbation index (BI = 0–2) and ichnodiversity and ichnodisparity are low (3 ichnospecies, 2 ichnogenera and 2 different categories respectively; one taxon and one morphological category dominate; Fig. 15). The most abundant trace fossil, especially in the upper part of the Idzików section, is *Ophiomorpha*, while *Arenicolites* is rare (Figs 8E, 11G, H, 12A).

**Sedimentary structures:** Cross-stratification, reactivation surfaces (Fig. 7A, D) and parallel stratification (Fig. 7A) were observed in the coarse-grained sandstones (previously reported by Wojewoda, 1997, fig. 19 and Wojewoda and Raczyński, 1997, fig. 37). Ripple-marks in gravel also are common (presented earlier by Wojewoda and Raczyński, 1997, fig. 36; Wojewoda, 1997, fig. 18). In the upper part of the section (conglomerates), microcliffs and clast imbrication occur (see Wojewoda, 1997, fig. 5). Above the tempestite sequence (IA1–IA2) and gravel bed (Fig. 7E), a runnel erosional surface is present (Fig. 6).

**Sedimentary palaeoenvironment:** IA3 is dominated by the burrows of suspension feeders (*Arenicolites*, *Ophiomorpha*), which indicates concentration of nutrients in the water column. The low bioturbation index (BI = 0–2), as well as the low ichnodiversity and ichnodisparity (Fig. 15) are interpreted as the result of high-energy conditions, which in some cases make the preservation of traces difficult. *Ophiomorpha nodosa*, which is the most common trace fossil in IA3, predominates in the foreshore-upper shoreface settings (cf. Curran, 1985, 2007; MacEachern and Hobbs, 2004) as well as *Arenicolites* (Pemberton *et al.*, 2012). Trace fossils of ichnoassociation IA1 are indicative of the archetypal *Skolithos* ichnofacies, which is characteristic for the foreshore to upper-shoreface settings, where suspension-feeders predominate, while deposit-feeders are rare (see ichnological-sedimentological model for shoreface in Pemberton *et al.*, 2012; Fig. 15). Associated trough cross-bedding in coarse-grained sandstones and ripple-marks in conglomerates also are indicative of the upper shoreface (Bann *et al.*, 2004; Dashtgard *et al.*, 2012; Buatois *et al.*, 2013). However, in the upper part of the Idzików Quarry section (conglomerates), planar lamination occurs, which might be interpreted as the result of swash and backwash processes (see Masselink and Short, 1993). Microcliffs and clast imbrication in conglomerates, typical



of the foreshore setting, are also observed (Wojewoda, 1997; Pemberton *et al.*, 2012).

The presence of *Ophiomorpha* and *Arenicolites* can indicate a normal marine, but a slightly brackish environment (mesohaline) is not excluded, because potential producers are able to tolerate fluctuations in salinity (Frey *et al.*, 1978; Knaust, 2017; Hyžný *et al.*, 2018). The current trace fossils usually occur in well-oxygenated settings (Ekdale and Mason, 1988; Pemberton *et al.*, 2001, 2012; Buatois and Mángano, 2011).

On the basis of sedimentological analysis, the part of the section, in which IA3 appears, was interpreted as bar and beach deposits (Wojewoda, 1997; Wojewoda and Raczyński, 1997). According to the authors cited, cross-stratification and reactivation surfaces in coarse-grained sandstones indicate S and SE direction of bar migration (by a longshore palaeocurrent). Moreover, some conglomerates showing clast imbrication are diagnostic for a beach environment (cf. Wojewoda, 1997). The onshore migration of sandbars by nearshore currents take place typically in the upper shoreface during fair-weather periods (Dashtgard *et al.*, 2012; Bayet-Goll *et al.*, 2015b), where breaking waves are responsible for the formation of longshore bars (cf. Reineck and Singh, 1975; Greenwood and Davidson-Arnott, 1979; Jiang *et al.*, 2018, fig. 1). It is caused by less favourable conditions for benthic organisms and is usually evidenced by sparsely distributed trace fossils, as evidenced by the low bioturbation index in IA3 (BI = 0–2; cf. MacEachern and Pemberton, 1992; Baniak *et al.*, 2014; Isla *et al.*, 2018). *Ophiomorpha* and *Arenicolites* are also characteristic of high-energy deposition, e.g., storm deposits or migrating sand bodies (cf. Baniak *et al.*, 2014; Knaust, 2017). Reactivation surfaces (Figs 6, 7A, D) are also typical of bars (McCabe and Jones, 1977). The erosional structures and reactivation surfaces in a sandstone bed indicate short-term erosion, mainly by storms (Roy *et al.*, 1994; Dashtgard *et al.*, 2012). Additionally, the runnel erosional system, which was observed between deposits containing IA2–IA3 (Fig. 7E), indicates erosion of the beach and transport of sediments to the shoreface (cf. Melo Apoluceno *et al.*, 2002 and references therein).

In summary, both sedimentary structures (cross-stratification, planar lamination, ripple-marks, reactivation surfaces), which were observed in the deposits studied and almost vertical trace fossils indicate an environment of shallow, regularly agitated, high-energy waters above the fair-weather wave base (upper shoreface-foreshore), under normal conditions of oxygenation and salinity.

The uppermost part of the Idzików Quarry section (above the beach deposits) was interpreted by Wojewoda (1997) as deltaic deposits (Fig. 6A). This part of the Idzików Conglomerate Member is difficult for ichnological study, owing to the scarcity (almost lack) of the trace fossils and terrain unavailability. Only in the lowest part of these deposits, at the transition between beach and delta deposits, a few specimens of *Ophiomorpha* isp. are present (Fig. 11H).

The Upper Idzików Beds of the Idzików Conglomerate Member were regarded by Wojewoda (1997) as a fan-delta system with narrow littoral-beach zones (see also Chrząstek

and Wojewoda, 2011). Fan deltas (originally described by Holmes, 1965) are alluvial fans, prograding directly into a standing body of water (e.g., an entirely marine basin) from an adjacent highland (or the main fault margin, cf. Pollard *et al.*, 1982, fig. 10; McPherson *et al.*, 1987; Nemeck and Steel, 1988; Liangqing and Galloway, 1991; Postma, 2003). In the study area, the fan-delta system was prograded out from the eastern margin of the Upper Nysa Kłodzka Graben, close to the East Sudetic Island (Wojewoda, 1997 and references therein). Sedimentologically, the coarse-grained deposits of the fan-delta show mainly clast imbrication and cross-stratification or parallel lamination (Sendra *et al.*, in press and references therein). Ichnologically, fan deltas are not well recognized (cf. Buatois and Mángano, 2011). Owing to the dominance of coarse-grained sediments, prevailing high-energy conditions and sedimentation rates, connected with rapid sediment influx, fan-delta ichnoassemblages show reduced ichnodiversity and lowered values of bioturbation index (cf. Buatois and Mángano, 2011). The ichnology of shallow and deep fan deltas (Carboniferous, Jurassic, Cretaceous and Quaternary) recently was discussed by Hovikoski *et al.*, (2019). In the coarse-grained shallow-marine fan deltas, the trace fossils of the *Skolithos* and *Cruziana* ichnofacies predominate (Ekdale and Lewis, 1991; Soegaard and MacEachern, 2003), while in deep-sea deltas (submarine) elements of the *Nereites* and *Zoophycos* ichnofacies also occur (Hovikoski *et al.*, 2019). According to Buatois and Mángano (2011), *Thalassinoides* and *Ophiomorpha* seem to be the dominant components of the coarse-grained fan-delta ichnofaunas (see also Sendra *et al.*, in press). Siggerud and Steel (1999), Soegaard and MacEachern (2003) and MacEachern *et al.* (2005) suggested also *Ophiomorpha* and additionally fugichnia as the main trace fossils in the fan-delta deposits. Furthermore, usually in more distal, fine-grained deposits of shallow-marine fan-deltas also there are e.g., *Ancorichnus*, *Arenicolites*, *Asterosoma*, *Curvolithus*, *Cylindrichnus*, *Diplocraterion*, *Palaeophycus*, *Planolites*, *Rosselia*, *Scolicia*, *Skolithos*, *Teichichnus* (Lockley *et al.*, 1987; Ekdale and Lewis, 1991; Sendra *et al.*, in press). Moreover, Gibert *et al.* (2007) also reported *Dactyloidites* from the Eocene fan-delta deposits of Spain.

Ichnological evidence of the conglomerates of the Idzików Quarry section shows the presence of opportunistic trace fossils (*Ophiomorpha*) of the *Skolithos* ichnofacies, typical of coarse-grained fan-deltas (Siggerud and Steel, 1999; Buatois and Mángano, 2011). Moreover, the occurrence of the majority of other trace fossils in more distal finer-grained deposits (*Arenicolites*, *Asterosoma*, *Curvolithus*, *Cylindrichnus*, *Dactyloidites*, *Diplocraterion*, *Palaeophycus*, *Rosselia*, *?Scolicia*, *Teichichnus*, *Thalassinoides*) and fugichnia (*Skolithos* and *Cruziana* ichnofacies), frequently reported from fan deltas, was also recorded (cf. Ekdale and Lewis, 1991; Soegaard and MacEachern, 2003; Gibert *et al.*, 2007; Hovikoski *et al.*, 2019 and references therein; Sendra *et al.*, in press). In summary, ichnological analysis of the Idzików Quarry section might indicate the development of a fan-delta system in the Upper Nysa Kłodzka Graben.



## CONCLUDING REMARKS

On the basis of field work, a moderately diverse assemblage of the trace fossils was recognized in the Idzików Conglomerate Member of the Nysa Kłodzka Graben (Idzików Quarry). The trace fossils belong to 18 ichnogenera and 24 ichnospecies. Escape structures (fugichnia) and some unidentified burrows (in open nomenclature) also were found.

Domichnia and domichnia/cubichnia predominate in the ichnoassemblage studied (*Arenicolites*, *?Bergaueria*, *Conichnus*, *Diplocraterion*, *Ophiomorpha*). Fodinichnia and domichnia/fodinichnia (*Asterosoma*, *Cylindrichnus*, *Dactyloidites*, *Gyrophyllites*, *?Palaeophycus*, *?Rhizocorallium*, *Rosselia*, *Teichichnus*, *Thalassinoides*) also are common. Pascichnia (*Gyrochorte*, *Macaronichnus*, *?Scolicia*) and repichnia (*Curvolithus*) are rare. Equilibrichnia are represented by *Diplocraterion*, *Rosselia* and *Teichichnus*.

Detailed ichnological analysis of the Idzików Conglomerate Member indicates the presence of three trace-fossil assemblages (IA1–IA3), which are assigned to the *Skolithos* and the impoverished, proximal *Cruziana* ichnofacies and represent a progression from the distal lower shoreface to the foreshore (Pemberton *et al.*, 2012; Figs 6, 15). The IA1 (*Ophiomorpha-Cylindrichnus*) assemblage characterizes the impoverished, proximal *Cruziana* ichnofacies and the distal *Skolithos* ichnofacies (lower shoreface). The IA2 (*Asterosoma-Conichnus*) assemblage is characteristic for the archetypal *Skolithos* ichnofacies, with some elements of the *Cruziana* ichnofacies (middle shoreface). The IA3 (*Ophiomorpha-Arenicolites*) also points to the archetypal *Skolithos* ichnofacies (upper shoreface-foreshore).

On the basis of sedimentological (the presence of hummocky cross-stratification, amalgamated beds) and ichnological evidence, the fine-grained sandstones are recognized as transitional-proximal tempestites. The current study is in agreement with previous sedimentological interpretations of the Idzików Conglomerate Member by Wojewoda (1997) and Wojewoda and Raczyński (1997) and adds precision to the palaeoenvironmental interpretation of these deposits. The current study shows, in general, the presence of transitional tempestites mainly in the lower part of the tempestite succession (IA1), while in the middle and upper part, proximal tempestites predominate (IA2). Moreover, occasionally, the recurrence of transitional and proximal tempestites was recorded in the lower and middle part of a tempestite bed (Fig. 7A). An increase in energy from the weakly storm-affected shoreface (IA1) up to the moderately storm-affected shoreface (IA2) is presumed.

The ichnoassociation IA3 (*Ophiomorpha-Arenicolites*), which appears in coarse-grained sandstones and conglomerates, indicates the upper shoreface-foreshore settings. These deposits were recognized as subtidal bar and beach deposits (Fig. 6). Additionally, Wojewoda and Raczyński (1997, fig. 38), interpreted the lowermost part of the Idzików Quarry section (fine-grained sandstones without trace fossils), lying below the tempestite succession, as bar deposits (Figs 6A, 7E).

In the Idzików section, the combined reappearance of tempestites, bar and beach deposits also are recognized (see

Fig. 6); the phenomenon was reported earlier by Wojewoda and Raczyński (1997).

The integrated ichnological and sedimentological study shows that the palaeoenvironment of the sandstones and conglomerates of the Idzików Conglomerate Member was shallow-marine, well-oxygenated, of normal salinity, and under low-moderate to high hydrodynamic conditions. This is confirmed by the presence of typical marine ichnotaxa, e.g., *Asterosoma*, *?Bergaueria*, *Conichnus*, *Teichichnus*, as well as the palaeoecological significance of the accompanying benthic assemblage of body fossils, namely bivalves and decapod remains, e.g., *Neithea*, *Cardium* (*Protocardium*), *Pholadomya* and *Callianassa*.

The presence of *Neithea*, which is regarded as a palaeogeographic indicator of the Tethyan Ocean (the so-called “Tethyan bivalve”; see Nagm and Boualem, 2019), indicates a good connection between the two provinces (Tethyan and Boreal realms) during the sedimentation of the Idzików Conglomerate Member.

The appearance of *Diplocraterion* isp. and *Ophiomorpha* isp. in the uppermost part of the Lower Idzików Member (Figs 3, 4, 14I, J) probably indicates that this part of the section might have been deposited in the lower-middle shoreface, like the tempestites of the Idzików Conglomerate Member (IA1–IA2).

The sandstones and conglomerates studied belong to a fan-delta system with littoral-beach zones (Upper Idzików Beds) and a succession of tempestites (lower part of the Idzików section; cf. Wojewoda, 1997). Palaeogeographic, tectonic, as well as sedimentological features of the deposits studied, e.g., the existence near the fault margin of the Upper Nysa Kłodzka Graben in close proximity to the East Sudetic Island, indicate the evolution of a fan-delta system (cf. Wojewoda, 1997).

Ichnological analysis revealed the occurrence in the Idzików Conglomerate Member of *Ophiomorpha*, which is regarded as the dominant trace fossil in coarse-grained fan-delta systems (cf. Buatois and Mángano, 2011 and references therein; Sendra *et al.*, in press), as well as other ichnotaxa (e.g., *Arenicolites*, *Asterosoma*, *Curvolithus*, *Cylindrichnus*, *Dactyloidites*, *Diplocraterion*, *Gyrophyllites*, *?Palaeophycus*, *Rosselia*, *?Scolicia*, *Teichichnus*, *Thalassinoides*), common in fan-delta deposits (cf. Hovikoski *et al.*, 2019 and references therein). Thus, the present ichnological study might be in agreement with the probable development of fan-deltas during sedimentation of Idzików Conglomerate Member in the Upper Nysa Kłodzka Graben.

## ACKNOWLEDGEMENTS

A. Uchman (Jagiellonian University, Poland) is gratefully acknowledged for providing very useful discussions on the ichnospecies recognized and assistance during a conference field trip. Appreciation is expressed to E. Mayoral (University of Huelva, Spain), F. J. Rodríguez-Tovar (University of Granada, Spain), S. Nagel (Department of Earth Sciences ETH Zürich, Switzerland) and D. F. Muñoz (National University of Córdoba, Argentina) for some remarks connected with the ichnotaxa studied and to J. Wojewoda (University of Wrocław, Poland) for discussion of



the sedimentological analysis. Thanks also are given to editor A. Uchman and reviewers F. J. Rodríguez-Tovar (Spain) and R. Mikuláš (Czech Republic) for helpful comments and suggestions. The author thanks K. Pluta for some of the figures and photographs.

## REFERENCES

- Abad, M., Ruiz, F., Pendón, J. G., Tosquella, J. & González-Regaldo, M. L., 2006. Escape and equilibrium trace fossils in association with *Conichnus conicus* as indicators of variable sedimentation rates in Tortonian littoral environments of SW Spain. *Geobios*, 39: 1–11. [In Spanish, with English and French abstracts.]
- Abbassi, N., 2007. Shallow marine trace fossils from Upper Devonian sediments of the Kuh-e Zard, Zefreh area, Central Iran. *Iranian Journal of Science & Technology, Transaction A*, 31: 23–33.
- Agirrezabala, L. M. & Gibert, J. M., de, 2004. Paleodepth and palaeoenvironment of *Dactyloidites otto* (Geinitz, 1849) from Lower Cretaceous deltaic deposits (Basque-Cantabrian Basin, west Pyrenees). *Palaios*, 19: 276–291.
- Aigner, T. & Reineck, H. E., 1982. Proximity trends in modern storm sands from the Helgoland Bight (North Sea) and their implication for basin analysis. *Senckenbergiana Maritima*, 14: 183–215.
- Alpert, S. P., 1973. *Bergaueria*, Prantl (Cambrian and Ordovician), a probable actinian trace fossil. *Journal of Paleontology*, 47: 919–924.
- Anderson, B. G. & Droser, M. L., 1998. Ichnofabrics and geometric configurations of *Ophiomorpha* within a sequence stratigraphic framework: an example from the Upper Cretaceous US western interior. *Sedimentology*, 45: 379–396.
- Andert, H., 1934. Die Fazies in der sudetischen Kreide unter besonderer Berücksichtigung des Elbasandsteingebirges. *Abhandlungen der Preussischen Geologischen Landesanstalt Neue Folge*, 159: 1–460.
- Andrade, E. J., de, Seeling, J., Bengtson, P. & Souza-Lima, W., 2004. The bivalve *Neithea* from the Cretaceous of Brazil. *Journal of South American Earth Sciences*, 17: 25–38.
- Archer, A. W. & Maples, C. G., 1984. Trace fossil distribution across a marine-to-nonmarine gradient in the Pennsylvanian of southwestern Indiana. *Journal of Paleontology*, 58: 448–466.
- Baniak, G. M., Gingras, M. K., Burns, B. A. & Pemberton, S. G., 2014. An example of a highly bioturbated, storm-influenced shoreface deposit: Upper Jurassic Ula Formation, Norwegian North Sea. *Sedimentology*, 61: 1261–1285.
- Bann, K. L. & Fielding, C. R., 2004. An integrated ichnological and sedimentological comparison of non-deltaic shoreface and subaqueous delta deposits in Permian reservoir units of Australia. In: McIlroy, D. (ed.), *The application of ichnology to palaeoenvironmental and stratigraphic analysis. Geological Society Special Publication*, 228: 273–310.
- Bann, K. L., Fielding, C. R., MacEachern, J. A. & Tye, S. C., 2004. Differentiation of estuarine and offshore marine deposits using integrated ichnology and sedimentology: Permian Pebbly Beach Formation, Sydney Basin, Australia. In: McIlroy, D. (ed.), *The application of ichnology to palaeoenvironmental and stratigraphic analysis. Geological Society, Special Publication*, 228: 179–211.
- Baucon, A. & Felletti, F., 2013. Neoichnology of a barrier-island system; the Mula di Muggia (Grado lagoon, Italy). *Palaeogeography, Palaeoclimatology, Palaeoecology*, 375: 112–124.
- Baucon, A. & Neto de Carvalho, C., 2008. From the river to the sea: Pramollo, a new ichnolagerstätte from the Carnic Alps (Carboniferous, Italy - Austria). *Studi Trentini di Scienze Naturali, Acta Geologica*, 83: 87–114.
- Baucon, A. & Neto de Carvalho, C., 2016. Stars of the aftermath: *Asteriacites* Beds from the Lower Triassic of the Carnic Alps (Werfen Formation, Sauris di Sopra), Italy. *Palaios*, 31: 161–176.
- Baucon, A., Venturini, C., Neto de Carvalho, C., Felletti, F. & Muttoni, G., 2015. Behaviors mapped by new geographies: Ichnonetwork analysis of the Val Dolce Formation (lower Permian; Italy - Austria). *Geosphere*, 11: 744–776.
- Bayet-Goll, A., Chen, J., Moussavi-Harami, R. & Mahboubi, A., 2015a. Depositional processes of ribbon in Middle Cambrian of Iran (Deh-Sufiyani Formation, Central Alborz). *Facies*, 61, 9. <https://doi.org/10.1007/s10347-015-0436-6>
- Bayet-Goll, A., Neto de Carvalho, C., Mahmudy-Gharaei, M. H. & Nadaf, R., 2015b. Ichnology and sedimentology of a shallow marine Upper Cretaceous depositional system (Neyzar Formation, Kopet-Dagh, Iran): Palaeoceanographic influence on ichnodiversity. *Cretaceous Research*, 56: 628–646.
- Biernacka, J. & Józefiak, M., 2009. The Eastern Sudetic Island in the early-to-middle Turonian: evidence from heavy minerals in the Jerzmanice sandstones, SW Poland. *Acta Geologica Polonica*, 59: 545–565.
- Boyd, C. & McIlroy, D., 2017. Three-dimensional morphology of *Beaconites capronus* from Northeast England. *Ichnos*, 24: 250–258.
- Boyd, C., McIlroy, D., Herringshaw, L. G. & Leaman, M., 2012. The recognition of *Ophiomorpha irregulaire* on the basis of pellet morphology: Restudy of material from the type locality. *Ichnos*, 19: 185–189.
- Brachaniec, T. & Wiczeorek, A., 2016. Possible vertebrate coprolites from the Upper Cretaceous Sudetes Mountains (southern Poland). *Carnets de Géologie*, 16: 349–354.
- Bradshaw, M. A., 2010. Devonian trace fossils of the Horlick Formation, Ohio Range, Antarctica: Systematic description and palaeoenvironmental interpretation. *Ichnos*, 17: 58–114.
- Bromley, R. G., 1996. *Trace Fossils. Biology, Taphonomy and Applications*. Chapman and Hall, London, 361 pp.
- Bromley, R. G. & Asgaard, U., 1991. Ichnofacies: a mixture of taphofacies and biofacies. *Lethaia*, 24: 153–163.
- Bromley, R. G. & Uchman, A., 2003. Trace fossils from the Lower and Middle Jurassic marginal marine deposits of the Sorthat Formation, Bornholm, Denmark. *Bulletin of the Geological Society of Denmark*, 52: 185–208.
- Bromley, R. G., Uchman, A., Milàn, J. & Hansen, K., 2009. Rheotactic *Macaronichnus*, and human and cattle trackways in Holocene beachrock, Greece: reconstruction of paleoshoreline orientation. *Ichnos*, 16: 103–117.
- Buatois, L. A., Angulo, S. & Mángano, M. G., 2013. Onshore expansion of benthic communities after the Late Devonian mass extinction. *Lethaia*, 46: 251–261.
- Buatois, L. A., Carmona, N. B., Curran, H. A., Netto, R. G., Mángano, M. G. & Wetzel, A., 2016a. The Mesozoic Marine Revolution. In: Mángano, M. G. & Buatois, L. A. (eds), *The*



- Trace-Fossil Record of Major Evolutionary Events, Vol. 2. Mesozoic and Cenozoic. Topics in Geobiology*, 40: 19–134.
- Buatois, L. A., García-Ramos, J. C., Piñuela, L., Mángano, M. G. & Rodríguez-Tovar, F. J., 2016b. *Rosselia socialis* from the Ordovician of Asturias (Northern Spain) and the early evolution of equilibrium behavior in polychaetes. *Ichnos*, 23: 147–155.
- Buatois, L. A. & Mángano, M. G., 2011. *Ichnology: Organism-Substrate Interactions in Space and Time*. Cambridge University Press, 358 pp.
- Buatois, L. A. & Mángano, M. G., 2013. Ichnodiversity and ichnodisparity: significance and caveats. *Lethaia*, 46: 281–292.
- Buatois, L. A. & Mángano, M. G., 2016. Ediacaran ecosystems and the dawn of animals. In: Mángano, M. G. & Buatois, L. A. (eds), *The Trace-Fossil Record of Major Evolutionary Events: Volume 1: Precambrian and Paleozoic, Topics in Geology*, 39: 27–72.
- Buatois, L. A., Mángano, M. G., Mikuláš, R. & Maples, C. G., 1998. The ichnogenus *Curvolithus* revisited. *Journal of Paleontology*, 72: 758–769.
- Buatois, L. A., Santiago, N., Herrera, M., Plink-Björklund, P., Steel, R., Espin, M. & Parra, K., 2012. Sedimentological and ichnological signatures of changes in wave, river and tidal influence along a Neogene tropical deltaic shoreline. *Sedimentology*, 59: 1568–1612.
- Buatois, L. A., Wisshak, M., Wilson, M. A. & Mángano, M. G., 2017. Categories of architectural designs in trace fossils: A measure of ichnodisparity. *Earth-Science Reviews*, 164: 102–181.
- Buck, S. G. & Goldring, R., 2003. Conical sedimentary structures, trace fossils or not? Observations, experiments, and review. *Journal of Sedimentary Research*, 73: 338–353.
- Buckman, J. O., 1994. *Archaeonassa* Fenton and Fenton, 1937 reviewed. *Ichnos*, 3: 185–192.
- Buckman, J. O., 1996. An example of ‘deep’ tier level *Teichichnus* with vertical entrance shafts, from the Carboniferous of Ireland. *Ichnos*, 4: 241–248.
- Campbell, S. G., Botterill, S. E., Gingras, M. K. & MacEachern, J. A., 2016. Event sedimentation, deposition rate, and palaeoenvironment using crowded *Rosselia* assemblages of the Bluesky Formation, Alberta, Canada. *Journal of Sedimentary Research*, 86: 380–393.
- Carbone, C. & Narbonne, G. M., 2014. When life got smart: the evolution of behavioral complexity through the Ediacaran and Early Cambrian of NW Canada. *Journal of Paleontology*, 88: 309–330.
- Carmona, N. B., Buatois, L. A., Mángano, M. G. & Bromley, R. G., 2008. Ichnology of the Lower Miocene Chenque Formation, Patagonia, Argentina: animal-substrate interactions and the Modern Evolutionary Fauna. *Ameghiniana*, 45: 93–122.
- Carmona, N. B., Mángano, M. G., Buatois, L. A., Bromley, R. G., Ponce, J. J., Asgaard, U. & Bellosi, E., 2020. *Scolicia* and its producer in shallow-marine deposits of the Miocene Chenque Formation (Patagonia, Argentina): functional morphology and implications for understanding burrowing behavior. *Ichnos*, 27: 290–299.
- Carvalho, I. S., de, Fernandes, A. C. S., Andreis, R. R., Paciullo, F. V. P., Ribeiro, A. & Trouw, R. A. J., 2005. The ichnofossils of the Triassic Hope Bay Formation, Trinity Peninsula Group, Antarctic Peninsula. *Ichnos*, 12: 191–200.
- Castelltort, S., Nagel, S., Mouthereau, F., Lin, A. T.-S., Wetzel, A., Kaus, B., Willett, S., Chiang, S.-P. & Chiu, W.-Y., 2011. Sedimentology of early Pliocene sandstones in the south-western Taiwan foreland: Implications for basin physiography in the early stages of collision. *Journal of Asian Earth Sciences*, 40: 52–71.
- Chamberlain, C. K., 1978. Recognition of trace fossils in cores. In: Basan, P. B. (ed.), *Trace fossil Concepts. The Society of Economic Paleontologists and Mineralogists (SEPM), Short Course Notes*, 5: 133–183.
- Chen, Z.-Q., Tong, J. & Fraiser, M. L., 2011. Trace fossil evidence for restoration of marine ecosystems following the end-Permian mass extinction in the Lower Yangtze region, South China. *Palaeogeography, Palaeoclimatology, Palaeoecology*, 299: 449–474.
- Chrząstek, A., 2013a. Middle Turonian trace fossils from the Bystrzyca and Długopole sandstones in the Nysa Kłodzka Graben (Sudetes, SW Poland). *Geological Quarterly*, 57: 443–466.
- Chrząstek, A., 2013b. Trace fossils from the Lower Muschelkalk of Raciborowice Górne (North Sudetic Synclinorium, SW Poland) and their palaeoenvironmental interpretation. *Acta Geologica Polonica*, 63: 315–353.
- Chrząstek, A., Muszer, J., Solecki, A. & Sroka, A. M., 2018. *Rosarichnoides sudeticus* igen. et isp. nov. and associated fossils from the Coniacian of the North Sudetic Synclinorium (SW Poland). *Geological Quarterly*, 62: 181–196.
- Chrząstek, A. & Wojewoda, J., 2011. Mesozoic of south-eastern Poland (The North Sudetic Synclinorium). In: Żelaźniewicz, A., Wojewoda, J. & Ciężkowski, W. (eds), *Mezozoik i kenozoik Dolnego Śląska*. WIND, Wrocław, pp. 1–10. [In Polish, with English summary.]
- Clifton, H. E. & Thompson, J. K., 1978. *Macaronichnus segregatis*: A feeding structure of shallow marine polychaetes. *Journal of Sedimentary Petrology*, 48: 1293–1302.
- Cornish, F. G., 1986. The trace-fossil *Diplocraterion*: Evidence of animal-sediment interactions on Cambrian tidal deposits. *Palaaios*, 1: 478–491.
- Crimes, T. P., 1992. Changes in the trace fossil biota across the Proterozoic-Phanerozoic boundary. *Journal of the Geological Society, London*, 149: 637–646.
- Curran, H. A., 1985. The trace fossil assemblage of a Cretaceous nearshore environment. In: Curran, H. A. (ed.), *Biogenic structures: their use in interpreting depositional environments. SEPM Special Publication*, 35: 261–276.
- Curran, H. A., 2007. Ichnofacies, ichnocoenoses, and ichnofabrics of Quaternary shallow-marine to dunal tropical carbonates: a model and implications. In: Miller, W., III (ed.), *Trace Fossils. Concepts, Problems, Prospects*. Elsevier, Amsterdam, pp. 232–247.
- Curran, H. A. & White, B., 1991. Trace fossils of shallow subtidal to dunal ichnofacies in Bahamian Quaternary carbonates. *Palaaios*, 6: 498–510.
- Cymerman, Z., 1997. Structure, kinematics and an evolution of the Orlica-Śnieżnik Dome, Sudetes. *Prace Państwowego Instytutu Geologicznego*, 156: 1–120 pp.
- Dafoe, L. T., Gingras, M. K. & Pemberton, S. G., 2008. Analysis of mineral segregation in *Euzonus mucronata* burrow structures: One possible method used in the construction of ancient *Macaronichnus segregatis*. *Ichnos*, 15: 91–102.
- Dahmer, G., 1937. Lebensspuren aus dem Taunusquarzit und den Siegener Schichten (Unterdevon). *Preussischen Geologischen Landesanstalt zu Berlin Jahrbuch*, 57 [for 1936]: 523–539.

- D'Alessandro, A. & Bromley, R. G., 1986. Trace fossils in Pleistocene sandy deposits from Gravina area southern Italy. *Rivista Italiana di Paleontologia e Stratigrafia*, 92: 67–102.
- Dashtgard, S. E. & Gingras, M. K., 2012. Marine invertebrate ne-oichnology. In: Knaust, D. & Bromley, R. G. (eds), *Trace fossils as indicators of sedimentary environments. Developments in Sedimentology*, 64: 273–295.
- Dashtgard, S. E., Gingras, M. K. & Pemberton, S. G., 2008. Grain-size controls on the occurrence of bioturbation. *Palaeogeography, Palaeoclimatology, Palaeoecology*, 257: 224–243.
- Dashtgard, S. E., MacEachern, J. A., Frey, S. E. & Gingras, M. K., 2012. Tidal effects on the shoreface: Towards a conceptual framework. *Sedimentary Geology*, 279: 42–61.
- De., C., 2005. Quaternary ichnofacies model for paleoenvironmental and paleosealevel interpretations: a study from the Banas River Basin, western India. *Journal of Asian Earth Sciences*, 25: 233–249.
- Desai, B. G. & Saklani, R. D., 2015. Palaeocommunity dynamics and behavioral analysis of *Conichnus*: Bhuj Formation (Lower Cretaceous), Kachchh-India. *Ichnos*, 22: 43–55.
- Dhondt, A. V., 1973. Systematic revision of the subfamily Neitheinae (Pectenidae, Bivalvia, Mollusca) of the European Cretaceous. *Institut Royal des Sciences Naturelles de Belgique Mémoire 176. Koninklijk Belgisch Instituut voor Natuur Welenschappen. Mémoires de l'Institut royal des Sciences naturelles de Belgique*, 176: 3–101.
- Don, B. & Don, J., 1960. Notes on the origin of the Nysa Graben. *Acta Geologica Polonica*, 10: 71–106.
- Don, J., 1996. The Late Cretaceous Nysa Graben: implications for Mesozoic-Cenozoic fault-block tectonics of the Sudetes. *Zeitschrift für geologische Wissenschaften*, 24: 317–324.
- Don, J. & Gotowala, R., 2008. Tectonic evolution of the late Cretaceous Nysa Klodzka Graben, Sudetes, SW Poland. *Geologica Sudetica*, 40: 51–63.
- Don, J. & Wojewoda, J., 2005. Tectonics of Upper Nysa Klodzka Graben – controversial issues – reply. *Przegląd Geologiczny*, 53: 212–221. [In Polish, with English title.]
- Dorador, J., Buatois, L., Mángano, M. G. & Rodríguez-Tovar, F. J., 2019. Ichnology of the Winnipeg Formation, southeast Saskatchewan: a glimpse into the marine infaunal ecology of the Great Ordovician Biodiversification Event. *Lethaia*, 52: 14–30.
- D'Orbigny, M. A., 1850. *Prodrome de Paléontologie stratigraphique universelle des animaux mollusques et rayonnés, Premier volume*. Victor Masson, Paris, 394 pp.
- Dott, R. H. & Bourgeois, J., 1982. Hummocky stratification: Significance of its variable bedding sequences. *Geological Society of American Bulletin*, 93: 663–680.
- Duke, W. L., 1985. Hummocky cross-stratification, tropical hurricanes, and intense winter storms. *Sedimentology*, 32: 167–194.
- Ehrenberg, K., 1944. Ergänzende Bemerkungen zu den seinerzeit aus dem Miozän von Burgschleinitz beschrieben Gangkernen und Bauten dekapoder Krebse. *Paläontologische Zeitschrift*, 23: 345–359.
- Einsele, G., 2000. Coastal and shallow sea sediments (including carbonates). In: Einsele, G. (ed.), *Sedimentary Basins. Evolution, Facies, and Sediment Budget*. Springer-Verlag, Berlin, Heidelberg, pp. 94–165.
- Ekdale, A. A. & Bromley, R. G., 2003. Paleoethologic interpretation of complex *Thalassinoides* in shallow-marine limestones, Lower Ordovician, southern Sweden. *Palaeogeography, Palaeoclimatology, Palaeoecology*, 192: 221–227.
- Ekdale, A. A. & Harding, S. C., 2015. *Cylindrichnus concentricus* Toots in Howard, 1966 (trace fossil) in its type locality, Upper Cretaceous, Wyoming. *Annales Societatis Geologorum Poloniae*, 85: 427–432.
- Ekdale, A. A. & Lewis, D. W., 1991. Trace fossils and paleoenvironmental control of ichnofacies in a late Quaternary gravel and loess fan delta complex, New Zealand. *Palaeogeography, Palaeoclimatology, Palaeoecology*, 81: 253–279.
- Ekdale, A. A. & Mason, T. R., 1988. Characteristic trace-fossil associations in oxygen-poor sedimentary environments. *Geology*, 16: 720–723.
- Ekdale, E. G. & Ekdale, A. A., 2018. *Hillichnus lobosensis*, an unusually complex trace fossil of burrowing bivalves from the Paleogene of southern California, U.S.A. *Paleogeography, Palaeoclimatology, Palaeoecology*, 493: 119–125.
- Fenton, C. L. & Fenton, M. A., 1937. *Archaeonassa*, Cambrian snail trails and burrows. *American Midland Naturalist*, 18: 454–456.
- Fernández, D. E., Comerio, M., Giachetti, L. M. & Pazos, P. J., 2019. Asteroid trace fossils from Lower Cretaceous shallow- to marginal-marine deposits in Patagonia. *Cretaceous Research*, 93: 120–128.
- Fernández, D. E., Comerio, M. & Pazos, P. J., 2018. *Nereites* in Lower Cretaceous marginal-marine facies from Patagonia: Ichnotaxonomic and ethological implications. *Cretaceous Research*, 81: 51–63.
- Fernández, D. E., Pazos, P. J. & Aguirre-Urreta, M. B., 2010. *Protovirgularia dichotoma*-*Protovirgularia rugosa*: An example of a compound trace fossil from the Lower Cretaceous (Agridio Formation) of the Neuquén Basin, Argentina. *Ichnos*, 17: 40–47.
- Fierling, D., 2007. *Rosselia socialis* in the Upper Marine molasses of southwestern Germany. *Facies*, 53: 479–492.
- Fischer-Ooster, C., 1858. *Die fossilen Fucoiden der Schweizer Alpen, nebst Erörterungen über deren geologisches Alter*. Huber, Bern, 73 pp.
- Frey, R. W., 1990. Trace fossils and hummocky cross-stratification, Upper Cretaceous of Utah. *Palaios*, 5: 203–218.
- Frey, R. W., Curran, H. A. & Pemberton, S. G., 1984a. Tracemaking activities of crabs and their environmental significance: the ichnogenus *Psilonichnus*. *Journal of Paleontology*, 58: 333–350.
- Frey, S. E. & Dashtgard, S. E., 2011. Sedimentology, ichnology and hydrodynamics of strait-margin, sand and gravel beaches and shorefaces: Juan de Fuca Strait, British Columbia, Canada. *Sedimentology*, 58: 1326–1346.
- Frey, R. W. & Howard, J. D., 1981. *Conichnus* and *Schaubcylindrichnus*: redefined trace fossils from the Upper Cretaceous of the Western Interior. *Journal of Paleontology*, 55: 800–804.
- Frey, R. W. & Howard, J. D., 1990. Trace fossils and depositional sequences in a clastic shelf setting, Upper Cretaceous of Utah. *Journal of Paleontology*, 64: 803–820.
- Frey, R. W., Howard, J. D. & Pryor, W. A., 1978. *Ophiomorpha*: Its morphologic, taxonomic, and environmental significance. *Palaeogeography, Palaeoclimatology, Palaeoecology*, 23: 199–229.



- Frey, R. W., Pemberton, S. G. & Fagerstrom, J. A., 1984b. Morphological, ethological and environmental significance of the ichnogenera *Scoyenia* and *Ancorichnus*. *Journal of Paleontology*, 58: 511–528.
- Frey, R. W. & Seilacher, A., 1980. Uniformity in marine invertebrate ichnology. *Lethaia*, 13: 183–207.
- Fritsch, A., 1908. *Problematica Silurica. Système Silurien du Centre de la Bohême par Joachim Barrande Suite Éditée-aux Frais du Barrande Fonds*. A. S. Oudin, Prague, 28 pp.
- Fritsch, A., 1867. Über die *Callianassa* der böhmischen Kreideformation. *Abhandlungen der Königlichen Böhmischen Gessellschaft der Wissenschaften*, 5: 1–12.
- Fürsich, F. T., 1973. A revision of the trace fossils *Spongeliomorpha*, *Ophiomorpha* and *Thalassinoides*. *Neues Jahrbuch für Geologie und Paläontologie, Monatshefte*, 12: 719–735.
- Fürsich, F. T., 1974a. On *Diplocraterion* Torell 1870 and the significance of morphological features in vertical, spreiten-bearing, U-shaped trace fossils. *Journal of Paleontology*, 48: 952–954.
- Fürsich, F. T., 1974b. Ichnogenus *Rhizocorallium*. *Paläontologische Zeitschrift*, 48: 16–28.
- Fürsich, F. T., 1998. Environmental distribution of trace fossils in the Jurassic of Kachchh (Western India). *Facies*, 39: 243–272.
- Fürsich, F. T., Alberti, M. & Pandey, D. K., 2013. Stratigraphy and palaeoenvironments of the Jurassic rocks of Kachchh. Field Guide. *Beringeria, Special Issue*, 7, 174 pp.
- Fürsich, F. T., Alberti, M. & Pandey, D. K., 2017. Behavioural variants of the trace fossil *Gyrochorte*. *Zitteliana*, 89: 13–21.
- Fürsich, F. T. & Bromley, R. G., 1985. Behavioural interpretation of a rosetted spreite trace fossil: *Dactyloidites ottoi* (Geinitz). *Lethaia*, 18: 199–207.
- Fürsich, F. T., Freytag, S., Röhl, J. & Schmid, A., 1995. Palaeoecology of benthic associations in salinity-controlled marginal marine environments: Examples from the Lower Bathonian (Jurassic) of the Causses (southern France). *Palaeogeography, Palaeoclimatology, Palaeoecology*, 113: 135–172.
- Fürsich, F. T. & Heinberg, C., 1983. Sedimentology, biostratigraphy, and palaeoecology of an Upper Jurassic offshore sand bar complex. *Bulletin of the Geological Society of Denmark*, 32: 67–95.
- Fürsich, F. T. & Kennedy, W. J., 1975. *Kirklandia texana* Caster – Cretaceous hydrozoan medusoid or trace fossil Chimaera? *Palaentology*, 18: 665–679.
- Fürsich, F. T., Taheri, J. & Wilmsen, M., 2007. New occurrences of the trace fossil *Palaedictyon* in shallow marine environments: Examples from the Triassic-Jurassic of Iran. *Palaios*, 22: 408–416.
- Fürsich, F. T., Uchman, A., Alberti, M. & Pandey, D. K., 2018. Trace fossils of an amalgamated storm-bed succession from the Jurassic of the Kachchh Basin, India: The significance of time-averaging in ichnology. *Journal of Palaeogeography*, 7: 13–31.
- Geinitz, H. B., 1842. Die sächsisch-böhmische Schweiz, die Oberlausitz und das Innere von Bohmen. In: Geinitz, H. B. (ed.), *Charakteristik der Schichten und Petrefacten des sächsisch-böhmischen Kreidegebirges*. Dresden und Leipzig in der Arnoldischen Buchhandlung, pp. 63–116.
- Geinitz, H. B., 1843. *Die Versteinerungen von Kieslingswalda und Nachtrag zur Charakteristik des sächsisch-böhmischen Kreidegebirges*. Arnoldischen Buchhandlung, Dresden und Leipzig, pp. 1–22.
- Geinitz, H. B., 1849–1850. *Das Quadersandsteingebirge oder Kreidegebirge in Deutschland*. Graz and Gerlach, Freiberg, 292 pp.
- Gibert, J. M., de & Benner, J. S., 2002. The trace fossil *Gyrochorte*: ethology and paleoecology. *Revista Española de Paleontología*, 17: 1–12.
- Gibert, J. M., de & Ekdale, A. A., 2002. Ichnology of a restricted epicontinental sea, Arapien Shale, Middle Jurassic, Utah, USA. *Palaeogeography, Palaeoclimatology, Palaeoecology*, 183: 275–286.
- Gibert, J. M., de, López-Blanco, M. & Ramos, E., 2007. Presence of the ichnospecies *Dactyloidites ottoi* in the Sant Llorenç del Munt fan delta (Eocene, Ebro Basin, NE Spain). *Geogaceta*, 41: 3–6.
- Gibert, J. M., de, Martinell, J., Domènech, R., 1995. The rosetted feeding trace fossil *Dactyloidites ottoi* (Geinitz) from the Miocene of Catalonia. *Geobios*, 28: 769–776.
- Gibert, J. M., de, Mas, G. & Ekdale, A. A., 2012. Architectural complexity of marine crustacean burrows: unusual helical trace fossils from the Miocene of Mallorca, Spain. *Lethaia*, 45: 574–585.
- Gibert, J. M., de, Netto, R. G., Tognoli, F. M. W. & Grangeiro, M. E., 2006. Commensal worm traces and possible juvenile thalassinidean burrows associated with *Ophiomorpha nodosa*, Pleistocene, southern Brazil. *Palaeogeography, Palaeoclimatology, Palaeoecology*, 230: 70–84.
- Gibert, J. M., de, Ramos, E. & Marzo, M., 2011. Trace fossils and depositional environments in the Hawaz Formation, Middle Ordovician, western Libya. *Journal of African Earth Sciences*, 60: 28–37.
- Gingras, M. K., MacEachern, J. A. & Dashtgard, S. E., 2011. Process ichnology and the elucidation of physico-chemical stress. *Sedimentary Geology*, 237: 115–134.
- Glocker, E. F., 1841. Ueber die Kalkführende Sandsteinformation auf beiden Seiten der mittleren March, in der Gegend zwischen Kwassitz und Kremsier. *Academia Caesarea Leopoldino-Carolina Germanica Naturae Curiosorum*, 19 (Supplement 2): 309–334.
- Gluszek, A., 1998. Trace fossils from the Late Carboniferous storm deposits, Upper Silesia Coal Basin, Poland. *Acta Palaeontologica Polonica*, 43: 517–546.
- Goldring, R., Cadée, G. C., D'Alessandro, A., Gibert, J. M. de, Jenkins, R. & Pollard, J. E., 2004. Climatic control of trace fossil distribution in the marine realm. In: McIlroy, D. (ed.), *The Application of Ichnology to Palaeoenvironmental and Stratigraphic Analysis*. Geological Society, London, *Special Publications*, 228: 77–92.
- Goldring, R., Gruszczynski, M. & Gatt, P. A., 2002. A bow-form burrow and its sedimentological and paleoecological significance. *Palaios*, 17: 622–630.
- Goldring, R. & Pollard, J. E., 1995. A re-evaluation of *Ophiomorpha* burrows in the Wealden Group (Lower Cretaceous) of southern England. *Cretaceous Research*, 16: 665–680.
- González-León, O., Ossó, À., Bover-Arnal, T., Moreno-Bedmar, J. A., Frijia, G. & Vega, F. J., 2017. *Atherfieldastacus rapax* (Harbor, 1905) (Glypheidae, Mecochiridae) from the Lower Cretaceous of the Maestrat Basin (NE Spain). *Cretaceous Research*, 77: 56–68.
- Gradziński, R. & Uchman, A., 1994. Trace fossils from interdune deposits – an example from the Lower Triassic Aeolian Tumlin Sandstone, central Poland. *Palaeogeography, Palaeoclimatology, Palaeoecology*, 108: 121–138.

- Gray, J. E., 1847. A list of the genera of Recent Mollusca, their synonyms and types. *Proceedings of the Zoological Society of London*, 15: 129–219.
- Greb, S. F. & Chesnut, D. R., Jr, 1994. Paleocology of an estuarine sequence in the Breathitt Formation (Pennsylvanian), central Appalachian Basin. *Palaios*, 9: 388–402.
- Greenwood, B. & Davidson-Arnott, R. G. D., 1979. Sedimentation and equilibrium in wave-formed bars: A review and case study. *Canadian Journal of Earth Sciences*, 16: 312–332.
- Griffin, M. & Varela, A. N., 2012. Systematic palaeontology and taphonomic significance of the mollusc fauna from the Mata Amarilla Formation (lower Upper Cretaceous), southern Patagonia, Argentina. *Cretaceous Research*, 37: 164–176.
- Hagadorn, J. W., Dott, R. H., Jr & Damrow, D., 2002. Stranded on a Late Cambrian shoreline: Medusae from central Wisconsin. *Geology*, 30: 147–150.
- Halamski, A. T. & Kvaček, J., 2015. The Late Cretaceous (Coniacian) leaf and cone flora from the Sudetes. *Palaontographica, Abteilung B: Palaeobotany-Palaeophytology*, 292: 95–171.
- Hall, J., 1847. *Palaeontology of New-York*, vol. 1. C. Van Benthuysen, Albany, 338 pp.
- Hall, J., 1886. Note on some obscure organisms in the roofing slate of Washington County, New York. *New York State Museum of Natural History, Annual Report*, 39: 1–160.
- Hammersburg, S. R., Hasiotis, S. T. & Robison, R. A., 2018. Ichnotaxonomy of the Cambrian Spence Shale Member of the Langston Formation, Wellsville Mountains, Northern Utah, USA. *Paleontological Contributions*, 20: 1–66.
- Hampson, G. J. & Storms, J. E. A., 2003. Geomorphological and sequence stratigraphic variability in wave-dominated, shoreface-shelf parasequences. *Sedimentology*, 50: 667–701.
- Hasiotis, S. T., 2004. Reconnaissance of Upper Jurassic Morrison Formation ichnofossils, Rocky Mountain Region, USA: paleoenvironmental, stratigraphic, and paleoclimatic significance of terrestrial and freshwater ichnocoenoses. *Sedimentary Geology*, 167: 177–268.
- Hasiotis, S. T., 2012. A brief overview of the diversity and patterns in bioturbation preserved in the Cambrian-Ordovician carbonate and siliclastic deposits of Laurentia. In: Derby, J. R., Fritz, R. D., Longacre, S. A., Morgan, W. A. & Sternbach, C. A. (eds), *The Great American Carbonate Bank: The Geology and Economic Resources of the Cambrian-Ordovician Sauk Megasequence of Laurentia. AAPG Memoir*, 98: 113–125.
- Hauck, T. E., Dashtgard, S. E., Pemberton, S. G. & Gingras, M. K., 2009. Brackish-water ichnological trends in a microtidal barrier island-embayment system, Kouchibouguac National Park, New Brunswick, Canada. *Palaios*, 24: 478–496.
- Häntzschel, W., 1962. Trace Fossils and Problematica. In: Moore, R. C. (ed.), *Treatise on Invertebrate Palaeontology. Part W Miscellaneous*. Geological Society of America and University of Kansas Press, Kansas, pp. W177–W245.
- Häntzschel, W., 1975. Trace fossils and problematica. In: Teichert, C. (ed.), *Treatise on Invertebrate Paleontology, Part W, Miscellaneous. Supplement I*. Geological Society of America, Boulder, Colorado and University of Kansas; Lawrence, Kansas, 269 pp.
- Heer, O., 1865. *Die Urwelt der Schweiz*. Friedrich Schultze, Zürich, 622 pp.
- Heer, O., 1877. *Flora fossils Helvetiae. Die vorweltliche Flora der Schweiz*. J. Wurster & Co., Zürich, 182 pp.
- Heinberg, C., 1973. The internal structure of the trace fossils *Gyrochorte* and *Curvolithus*. *Lethaia*, 6: 227–238.
- Heinberg, C., 1974. A dynamic model for a meniscus filled tunnel (*Ancorichnus* n. ichnogen.) from the Jurassic Pecten Sandstone of Milne Land, East Greenland. *Rapport – Grønlands geologiske Undersoegelse*, 62: 1–20.
- Heinberg, C. & Birkelund, T., 1984. Trace-fossil assemblages and basin evolution of the Vardekloft Formation (Middle Jurassic, Central East Greenland). *Journal of Paleontology*, 58: 362–397.
- Hofmann, R., Goudemand, N., Wasmer, M., Büchner, H. & Hautmann, M., 2011. New trace fossil evidence for an early recovery signal in the aftermath of the end-Permian mas? Extinction. *Palaeogeography, Palaeoclimatology, Palaeoecology*, 310: 216–226.
- Hoffmann, R. & Grimmberger, G., 2011. Cone-like organic and inorganic structures in lower Cambrian sandstone Geschiebes of northern Germany. *Archiv für Geschiebekunde*, 6: 73–124.
- Holmes, A., 1965. *Principles of Physical Geology*. Thomas Nelson and Son Ltd., London, 288 pp.
- Hovikoski, J., Uchman, A., Alsen, P. & Ineson, J., 2019. Ichnological and sedimentological characteristics of submarine fan-delta deposits in a half-graben, Lower Cretaceous Palnatokes Bjerg Formation, NE Greenland. *Ichnos*, 26: 28–57.
- Howard, J. D., 1966. Characteristic trace fossils in Upper Cretaceous sandstones of the Book Cliffs and Wasatch Plateau. *Utah Geological and Mineralogical Survey Bulletin*, 80: 35–53.
- Howard, J. D. & Frey, R. W., 1984. Characteristic trace fossils in nearshore to offshore sequences, Upper Cretaceous of east-central Utah. *Canadian Journal of Earth Sciences*, 21: 200–219.
- Hyžný, M., Duane, M. J., Reinink-Smith, L. M., Eastoe, C. & Hudáčková, N., 2018. Taphonomy of ghost shrimps (Decapoda: Axiidea: Callianassidae) associated with their burrows within a middle Miocene mud volcano complex of Persian (Arabian) Gulf, Kuwait. *Palaeogeography, Palaeoclimatology, Palaeoecology*, 511: 218–231.
- Iba, Y., Sano, S.-J. & Tanube, K., 2011. A Tethyan bivalve *Neitheia* (Cretaceous pectenid) from Northern California, and its biogeographic implications. *Paleontological Research, Palaeontological Society of Japan*, 15: 62–67.
- Immenhauser, A., 2009. Estimating palaeo-water depth from the physical rock record. *Earth Science-Reviews*, 96: 107–139.
- Isla, M. F., Schwarz, E. & Veiga, G. D., 2018. Bedset characterization within a wave-dominated shallow-marine succession: An evolutionary model related to sediment imbalances. *Sedimentary Geology*, 374: 36–52.
- James, U. P., 1879. Description of new species of fossils and remarks on some others, from the Lower and Upper Silurian rocks of Ohio. *The Paleontologist*, 3: 17–24.
- Janetschke, N., 2014. Early Late Cretaceous (Cenomanian–Turonian) sequence stratigraphy and correlations around the Mid-European Island: Planerkalk, Elbtal and Danubian Cretaceous groups, Germany. *Geologica Saxonica*, 60: 301–303.
- Jensen, S., 1997. Trace fossils from the Lower Cambrian Mickwitzia sandstone, south-central Sweden. *Fossils & Strata*, 42: 1–111.



- Jerzykiewicz, T., 1970. The Upper Cretaceous turbidite sequence in the Sudetes (south-western Poland). *Bulletin de l'Académie Polonaise des Sciences, Série Géologie et Géographie*, 18: 149–159.
- Jerzykiewicz, T., 1971. A flysch/littoral succession in the Sudetic Upper Cretaceous. *Acta Geologica Polonica*, 21: 165–199.
- Jerzykiewicz, T. & Teisseyre, B., 1974. Foraminiferal assemblages and facies changes in the Cretaceous flysch of the Nysa Graben (Sudety Mountains). *Annales de la Société Géologique de Pologne*, 44: 203–216.
- Jessen, W., 1950. 'Augenschiefer' – Grabgänge, ein Merkmal für Faunenschiefer – Nähe im westfälischen Oberkarbon. *Zeitschrift der Deutschen Gessellschaft für Gesellschaft*, 101: 23–43.
- Jiang, Z., Wang, J., Fulthorpe, C. S., Liu, L., Zhang, Y. & Liu, H., 2018. A quantitative model of paleowind reconstruction using subsurface lacustrine longshore bar deposits – An attempt. *Sedimentary Geology*, 371: 1–15.
- Jin, J., Harper, D. A. T., Rasmussen, J. A. & Sheehan, P. M., 2012. Late Ordovician massive-bedded *Thalassinoides* ichnofacies along the palaeoquator of Laurentia. *Palaeogeography, Palaeoclimatology, Palaeoecology*, 367–368: 73–88.
- Jones, M. T., Dashtgard, S. E. & MacEachern, J. A., 2018. A conceptual model for the preservation of thick, transgressive shoreline successions: Examples from the forearc Nanaimo Basin, British Columbia, Canada. *Journal of Sedimentary Research*, 88: 811–826.
- Keighley, D. G. & Pickerill, R. K., 1994. The ichnogenus *Beaconites* and its distinction from *Ancorichnus* and *Taenidium*. *Palaeontology*, 37: 305–338.
- Keighley, D. G. & Pickerill, R. K., 1995. The ichnotaxa *Palaeophycus* and *Planolites*: historical perspectives and recommendations. *Ichnos*, 3: 301–309.
- Kennedy, W. J., 1967. Burrows and Surface traces from the Lower Chalk of southern England. Bulletin of the British Museum (Natural History). *Geology*, 15: 125–167, London.
- Kędzierski, M., 2002. *Stratygrafia i paleobiogeografia osadów kredy opolskiej i dolnych warstw idzikowskich na podstawie nannoplanktonu wapiennego*. Unpublished PhD. Thesis, Jagiellonian University, 152 pp. [In Polish.]
- Kikuchi, K., 2018. The occurrence of *Paleodictyon* in shallow-marine deposits of the Upper Cretaceous Mikasa Formation, Hokkaido Island, northern Japan: Implications for spatiotemporal variation of the *Nereites* ichnofacies. *Palaeogeography, Palaeoclimatology, Palaeoecology*, 503: 81–89.
- Kim, J. Y. & Kim, K.-S., 2002. Cretaceous nonmarine trace fossils from the Hasandong and Jinju Formations on the Namhae area, Kyongsangnamdo, Southeast Korea. *Ichnos*, 9: 41–60.
- Knaust, D., 2007. Invertebrate trace fossils and ichnodiversity in shallow-marine carbonates of the German Middle Triassic (Muschelkalk). In: Bromley, R. G., Buatois, L. A., Mángano, M. G., Genise, J. F. & Melchor, R. N. (eds), *Sediment-Organism Interactions: A Multifaceted Ichnology*. *SEPM Special Publication*, 88: 221–238.
- Knaust, D., 2013. The ichnogenus *Rhizocorallium*: classification, trace makers, palaeoenvironments. *Earth-Science Reviews*, 126: 1–47.
- Knaust, D., 2015. Siphonichnidae (new ichnofamily) attributed to the burrowing activity of bivalves: Ichnotaxonomy, behavior and palaeoenvironmental implications. *Earth-Science Reviews*, 150: 497–519.
- Knaust, D., 2017. *Atlas of Trace Fossils in Well Core: Appearance, Taxonomy and Interpretation*. Springer, 271 pp.
- Knaust, D., 2018. The ichnogenus *Teichichnus* Seilacher, 1955. *Earth-Science Reviews*, 177: 386–403.
- Knaust, D., 2019. The enigmatic trace fossil *Tisoa* de Serres, 1840. *Earth-Science Reviews*, 188: 123–147.
- Knaust, D., 2020. Invertebrate coprolites and cololites revised. *Papers in Palaeontology*, 6: 1–39.
- Knaust, D. & Bromley, R. G., 2012. Trace fossils as indicators of sedimentary environments. *Developments in Sedimentology*, 64: 1–924.
- Knaust, D. & Costamagna, L. G., 2012. Ichnology and sedimentology of the Triassic carbonates of North-west Sardinia, Italy. *Sedimentology*, 59: 1190–1207.
- Knaust, D. & Neumann, C., 2016. *Asteriacites* von Schlotheim, 1820 – the oldest valid ichnogenus name and other asterozoan produced trace fossils. *Earth-Science Reviews*, 157: 111–120.
- Knaust, D., Warchoń, J. & Kane, I., 2014. Ichnodiversity and ichnoabundance: Revealing depositional trends in a confined turbidite system. *Sedimentology*, 61: 2218–2267.
- Książkiewicz, M., 1977. Trace fossils in the Flysch of the Polish Carpathians. *Palaeontologia Polonica*, 36: 1–208.
- Kvaček, J., Halamski, A. T., Svobodová, M. & Durska, E., 2015. Coniacian flora of the Sudetes (south-western Poland): Palaeoecological and palaeoclimatic interpretations. *Palaeogeography, Palaeoclimatology, Palaeoecology*, 436: 178–187.
- Lamarck, J. B. P. A., 1809. *Philosophie Zoologique, ou, Des Considérations relatives à l'histoire naturelle des Animaux*. Librairie F. Savy, Paris, 412 pp.
- Lazo, D. G., 2007. The bivalve *Pholadomya gigantea* in the Early Cretaceous of Argentina: Taxonomy, taphonomy, and paleogeographic implications. *Acta Palaeontologica Polonica*, 52: 375–390.
- Lazo, D. G., Palma, R. M. & Piethé, R. D., 2008. La traza *Dactyloidites otto* (Geinitz) en la Formación la Manga, Oxfordiano de Mendoza. *Ameghiniana*, 45: 627–632.
- Leaman, M., McIlroy, D., Herringshaw, L. G., Boyd, C. & Callow, R. H. T., 2015. What does *Ophiomorpha irregularis* really look like? *Palaeogeography, Palaeoclimatology, Palaeoecology*, 439: 38–49.
- Leszczyński, S., 2018. Integrated sedimentological and ichnological study of the Coniacian sedimentation in North Sudetic Basin, SW Poland. *Geological Quarterly*, 62: 767–816.
- Liangqing, X. & Galloway, W. E., 1991. Fan delta, braid delta and the classification of delta systems. *Acta Geologica Sinica*, 4: 387–400.
- Lissón, C. I., 1904. Los *Tigillites* del Salto del Fraile y Algunas sonneratia del Morro Solar. *Boletín del Cuerpo de Ingenieros de Minas del Perú*, 17: 5–64.
- Locklair, R. E. & Savrda, C. E., 1998. Ichnology of rhythmically bedded Demopolis Chalk (Upper Cretaceous, Alabama): Implications for paleoenvironment, depositional cycle origins, and tracemaker behavior. *Palaios*, 13: 423–438.
- Lockley, M. G., Rindsberg, A. K. & Zeiler, R. M., 1987. The paleoenvironmental significance of the nearshore *Curvolithus* ichnofacies. *Palaios*, 2: 255–262.
- López Cabrera, M. I. & Olivero, E. B., 2014. *Ophiomorpha irregularis* and associated trace fossils from the Upper Cretaceous

- of Patagonia, Argentina: Palaeogeographical and ethological significance. *Spanish Journal of Palaeontology*, 29: 33–44.
- Loughlin, N. J. D. & Hillier, R. D., 2010. Early Cambrian *Teichichnus*-dominated ichnofabrics and palaeoenvironmental analysis of the Caerfai Group, Southwest Wales, UK. *Palaeogeography, Palaeoclimatology, Palaeoecology*, 297: 239–251.
- Löwemark, L. & Hong, E., 2006. *Schaubcylindrichnus formosus* isp. nov. in Miocene sandstones from northeastern Taiwan. *Ichnos*, 13: 267–276.
- Löwemark, L. & Nara, M., 2013. Morphological variability of the trace fossil *Schaubcylindrichnus coronus* as a response to environmental forcing. *Palaeontologia Electronica*, 16, Issue 1, 5A, 14 pp.
- Lundgren, B., 1891. Studier öfver fossiliförande lösa block. *Geologiska Föreningens Stockholm Förhandlingar*, 13: 111–121.
- Luo, M., Hu, S., Benton, M. J., Shi, G. R., Zhao, L., Huang, J., Song, H., Wen, W., Zhang, Q., Fang, Y., Huang, Y. & Chen, Z.-Q., 2017. Taphonomy and palaeobiology of early Middle Triassic coprolites from the Luoping biota, southwest China: Implications for reconstructing of fossil food webs. *Palaeogeography, Palaeoclimatology, Palaeoecology*, 474: 232–246.
- Luo, M., Shi, G. R., Buatois, L. A. & Zhong-Qiang, C., 2020. Trace fossil as proxy for biotic recovery after the end-Permian mass extinction: a critical review. *Earth-Science Reviews*, 203 (103059). <https://doi.org/10.1016/j.earscirev.2019.103059> [April 2020].
- MacEachern, J. A. & Bann, K., 2008. The role of ichnology in refining shallow marine facies models. *SEPM, Special Publication*, 90: 73–116.
- MacEachern, J. A., Bann, K. L., Bhattacharya, J. P. & Howell Jr., C. D., 2005. Ichnology of deltas: organism responses to the dynamic interplay of rivers, waves, storms and tides. In: Giosan, L. & Bhattacharya, J. P. (eds), *River Deltas-Concepts, Models, and Examples. SEPM Special Publication*, 83: 49–85.
- MacEachern, J. A., Bann, K. L., Gingras, M. K., Zonneveld, J.-P., Dashtgard, S. E. & Pemberton, S. G., 2012. The ichnofacies paradigm. In: Knaust, D. & Bromley, R. G. (eds), *Trace fossils as indicators of sedimentary environments. Developments in Sedimentology*, 64: 103–138.
- MacEachern, J. A. & Gingras, M. K., 2007. Recognition of brackish-water trace-fossil suites in the Cretaceous Western Interior Seaway of Alberta, Canada. In: Bromley, R. G., Buatois, L. A., Mángano, G., Genise, J. F. & Melchor, R. N. (eds), *Sediment-organism interactions: A multifaceted ichnology. SEPM Special Publication*, 88: 149–193.
- MacEachern, J. A. & Hobbs, T. W., 2004. The ichnological expression of marine and marginal marine conglomerates and conglomeratic intervals, Cretaceous Western Interior Seaway, Alberta and northeastern British Columbia. *Bulletin of Canadian Petroleum Geology*, 52: 77–104.
- MacEachern, J. A. & Pemberton, S. G., 1992. Ichnological aspects of Cretaceous shoreface successions and shoreface variability in the Western Interior Seaway of North America. In: Pemberton, S. G. (ed.), *Applications of Ichnology to Petroleum Exploration, A Core Workshop, SEPM, Core Workshop*, 17: 57–84.
- MacEachern, J. A., Pemberton, S. G., Gingras, M. K. & Bann, K. L., 2007. The ichnofacies paradigm: A fifty-year retrospective. In: Miller III, W. (ed.), *Trace Fossils. Concepts, Problems, Prospects*. Elsevier, Amsterdam, pp. 52–77.
- MacEachern, J. A., Zaitlin, B. A. & Pemberton, S. G., 1999. A sharp-based sandstone of the Viking Formation, Joffre Field, Alberta, Canada: criteria for recognition of transgressively incised shoreface complexes. *Journal of Sedimentary Research*, 69: 876–89.
- Macsoy, O., 1967. Huellas problemáticas y su valor paleoecológico en Venezuela. Universidad Central de Venezuela. *Geos*, 16: 7–79.
- Mángano, M. G. & Buatois, L. A., 2016. The Cambrian explosion. In: Mángano, M. G. & Buatois, L. A. (eds), *The Trace-Fossil Record of Major Evolutionary Events, Vol. 1, Precambrian and Paleozoic. Topics in Geobiology*, 39: 71–126.
- Mángano, M. G., Buatois, L. A., West, R. R. & Maples, C. G., 2007. The origin and paleoecologic significance of the trace fossil *Asteriacites* in the Pennsylvanian of Kansas and Missouri. *Lethaia*, 32: 17–30.
- Maples, C. G. & Suttner, L. J., 1990. Trace fossils and marine-nonmarine cyclicity in the Fountain Formation (Pennsylvanian: Morrowan/Atokan) near Manitou Springs, Colorado. *Journal of Paleontology*, 64: 859–880.
- Martini, I. P., Cascella, A. & Rau, A., 1995. The Manciano Sandstone: a shoreface deposit of Miocene basins of the Northern Apennines, Italy. *Sedimentary Geology*, 99: 37–59.
- Masselink, G. & Short, A. D., 1993. The effect of tide range on beach morphodynamics and morphology: A conceptual beach model. *Journal of Coastal Research*, 9: 785–800.
- Mata, S. A., Corsetti, C. L., Corsetti, F. A., Awramik, S. M. & Bottjer, D. J., 2012. Lower Cambrian anemone burrows from the Upper Member of the Wood Canyon Formation, Death Valley Region, Unites States: paleoecological and paleoenvironmental significance. *Palaios*, 27: 594–606.
- Mayoral, E., Ledesma-Vazquez, J., Baarli, B. G., Santos, A., Ramalho, R., Cachão, M., Silva da, C. M. & Johnson, M. E., 2013. Ichnology in oceanic islands; case studies from the Cape Verde Archipelago. *Palaeogeography, Palaeoclimatology, Palaeoecology*, 381–382: 47–66.
- Männil, R. M., 1966. O viertikalnih norkah zarivanja v ordovitskih izviestnyakah Pribaltiki [On vertical burrows in the Ordovician limestones of the Peribaltic]. In: Hecker, R. F. (ed.), *Organism i Sreda w Geologicheskome Proshlom*. Nauka, Moskva, pp. 200–207. [In Russian.]
- McCabe, P. J. & Jones, C. M., 1977. Formation of reactivation surfaces within superimposed deltas and bedforms. *Journal of Sedimentary Research*, 47: 707–715.
- M'Coy, F., 1850. On some genera and species of Silurian Radiata in the collection of the University of Cambridge. *Annals and Magazine of Natural History*, 6: 270–290.
- McPherson, J. G., Shanmugam, G. & Moiola, R. J., 1987. Fandeltas and braid deltas: Varieties of coarse-grained deltas. *Geological Society of American Bulletin*, 99: 331–340.
- Melo Apoluceno, D. de, Howa, H., Dupuis, H. & Oggian, G., 2002. Morphodynamics of ridge and runnel systems during summer. *Journal of Coastal Research*, 36: 222–230.
- Merill, R. D., 1984. *Ophiomorpha* and other nonmarine trace fossils from the Eocene Ione Formation, California. *Journal of Paleontology*, 58: 542–549.



- Metz, R., 2012. The trace fossil *Paleodictyon* within the *Cruziana* ichnofacies; first record from the Devonian in Pennsylvania. *Ichnos*, 19: 190–193.
- Mikuláš, R., 2000. Trace fossils from the Cambrian of the Barrandian area. *Czech Geological Survey, Special Papers*, 12: 1–29.
- Mikuláš, R., Meškis, I., Luksevičs, E., Zupinš, J. & Stinkulis, G., 2013. A rich ichnofossil assemblage from the Frasnian (Upper Devonian) deposits at Andoma Hill, Onega Lake, Russia. *Bulletin of Geosciences*, 88: 389–400.
- Miller, M. F. & Curran, H. A., 2001. Behavioral plasticity of modern and Cenozoic burrowing thalassinidean shrimp. *Palaeogeography, Palaeoclimatology, Palaeoecology*, 166: 219–236.
- Miller, W., III, 2007. *Trace Fossils, Concepts, Problems, Prospects*. Elsevier, 611 pp.
- Muñiz, F. & Mayoral, E., 2001. *Macanopsis plataniformis* nov. ichnosp. from the Lower Cretaceous and Upper Miocene of the Iberian Peninsula. *Geobios*, 34: 91–98.
- Muñoz, D. F., Mángano, M. G. & Buatois, L. A., 2019. *Gyrophyllites cristinae* isp. nov. from Lower Ordovician shallow-marine deposits of northwest Argentina. *Ichnos*, 26: 243–255.
- Myrow, P. M., 1995. *Thalassinoides* and the enigma of Early Paleozoic open-framework burrow systems. *Palaios*, 10: 58–74.
- Nagel, S., Castellort, S., Wetzel, A., Willett, S. D., Mouthereau, F. & Lin, A. T., 2013. Sedimentology and foreland basin paleogeography during Taiwan arc continent collision. *Journal of Asian Earth Sciences*, 62: 180–204.
- Nagm, R. & Boualem, N., 2019. First documentation of the late Albian transgression in northwest Algeria: Bivalve stratigraphy and palaeobiogeography. *Cretaceous Research*, 93: 197–210.
- Nara, M., 1997. High-resolution analytical method for event sedimentation using *Rosselia socialis*. *Palaios*, 12: 489–494.
- Nara, M. & Haga, M., 2007. The youngest record of trace fossil *Rosselia socialis*: occurrence in the Holocene shallow marine deposits of Japan. *Paleontological Research*, 11: 21–27.
- Nara, M. & Seike, K., 2004. *Macaronichnus segregatis*-like traces found in the modern foreshore sediments of the Kujukurihama Coast, Japan. *Journal of the Geological Society of Japan*: 110: 545–551.
- Nara, M. & Seike, K., 2019. Palaeoecology of *Macaronichnus segregatis degiberti*: Reconstructing the infaunal lives of the traviisiid polychaetes. *Palaeogeography, Palaeoclimatology, Palaeoecology*, 516: 284–294.
- Nemec, W. & Steel, R. J., 1988. What is a fan delta and how do we recognize it? In: Nemec, W. & Steel, R. J. (eds), *Fan Deltas: Sedimentology and Tectonic Settings*. Blackie and Son, London, pp. 3–13.
- Neto de Carvalho, C., 2016. The massive death of lobsters smothered within their *Thalassinoides* burrows: the example of the lower Barremian from Lusitanian Basin (Portugal). *Comunicações Geológicas*, 103: 143–152.
- Neto de Carvalho, C. & Baucon, A., 2010. Jurassic sex in the beach? *Macanopsis* from the Kimmeridgian of Praia do Salgado (Portugal). In: Gibert, J., de, Muñiz, F., Mayoral, E. & Belaústegui, Z. (eds), *Workshop on Crustacean Bioturbation Fossil and Recent, Lepe, Spain, May 31 – June 4, 2010, Abstract Volume*. Lepe, pp. 1–3.
- Neto de Carvalho, C., Pereira, B., Klompaker, A., Baucon, A., Moita, J. A., Pereira, P., Machado, S., Belo, J., Carvalho, J. & Mergulhão, L., 2016. Running crabs, walking crinoids, grazing gastropods: behavioral diversity and evolutionary implications of the Cabeco da Ladeira Lagerstätte (Middle Jurassic, Portugal). *Comunicações Geológicas*, 103: 39–54.
- Neto de Carvalho, C. & Rodrigues, N. P. C., 2007. Compound *Asterosoma ludwigae* Schlirf, 2000 from the Jurassic of the Lusitanian Basin (Portugal); conditional strategies in the behaviour of Crustacea. *Journal of Iberian Geology*, 33: 295–310.
- Neto de Carvalho, C., Viegas, P. A. & Cachão, M., 2007. *Thalassinoides* and its producer: populations of *Mecochirus* buried within their burrow systems, Boca do Chapim Formation (Lower Cretaceous), Portugal. *Palaios*, 22: 104–109.
- Netto, R. G., Tognoli, F. M., Assine, M. L. & Nara, M., 2014. Crowded *Rosselia* ichnofabric in the Early Devonian of Brazil: An example of strategic behavior. *Palaeogeography, Palaeoclimatology, Palaeoecology*, 395: 107–113.
- Niebuhr, B. & Seibert, E., 2018. *Comptoniaster michselisi* nom. nov. (Asteroidea, Goniasteridae): Revision of a starfish species from the lower Upper Cretaceous of central Europe previously described as *Pentagonaster semilunatus* and *Asterias schulzii*. *Cretaceous Research*, 87: 126–144.
- Niebuhr, B. & Wilmsen, M., 2016. Ichnofossils. *Geologica Saxonica, Journal of Central European Geology*, 62: 181–238.
- Niedźwiedzki, R. & Salamon, M., 2005. Late Cretaceous crinoids from the Sudetes (southern Poland). *Freiberger Forschungshefte, C 507: Päläontologie, Stratigraphie, Fazies*, 13: 1–9.
- Olivero, E. B. & López Cabrera, M. I., 2005. *Patagonichnus*: a new trace fossil from the Miocene of Patagonia. A probable fodinichnion of gregarious polychaetes. *Ameghiniana*, 42: 277–294.
- Ossó, À., Bakel, B. van, Ferratges-Kwekel, F. A. & Moreno-Bedmar, J. A., 2018. A new decapod crustacean assemblage from the lower Aptian of La Cova del Vidre (Baix Ebre, province of Tarragona, Catalonia). *Cretaceous Research*, 92: 94–107.
- Otto, E. von, 1854. *Additamente zur Flora des Quadergebirges in Sachsen. Heft 2*, Gistav Meyer, Leipzig, 53 pp.
- Pachucki, C., 1959. Über die Stratigraphie und Lithologie der Kreide im Neissegraben. *Annales Universitatis Mariae Curie-Skłodowska, Sectio B Geographia, Geologia, Mineralogia et Petrographia*, 12: 1–55.
- Paczeńska, J., 2010. Ichnological record of the activity of Anthozoa in the early Cambrian succession of the Upper Silesian Block (southern Poland). *Acta Geologica Polonica*, 60: 93–103.
- Patel, S. J., Shitole, A. D. & Joseph, J. K., 2018. Plug-shaped burrows *Conichnus-Conostichus* from the Late Cretaceous of Bagh Group, Gujarat, Western India. *Journal Geological Society of India*, 91: 41–46.
- Pearson, N. J., Mángano, M. G., Buatois, L. A., Casadio, S. & Raising, M. R., 2013. Environmental variability of *Macaronichnus* ichnofabrics in Eocene tidal-embayment deposits of southern Patagonia, Argentina. *Lethaia*, 46: 341–354.
- Peck, R. E., 1943. Lower Cretaceous crinoids from Texas. *Journal of Paleontology*, 17: 451–475.

- Pemberton, S. G. & Frey, R. W., 1982. Trace fossil nomenclature and the *Planolites-Palaeophycus* dilemma. *Journal of Paleontology*, 56: 843–881.
- Pemberton, S. G., Frey, R. W. & Bromley, R. G., 1988. The ichnotaxonomy of *Conostichnus* and other plug-shaped ichnofossils. *The Canadian Journal of Earth Sciences*, 25: 866–892.
- Pemberton, S. G., Frey, R. W., Ranger, M. J. & MacEachern, J., 1992. The conceptual framework of ichnology. In: Pemberton, S. G. (ed.), *Application of Ichnology to Petroleum Exploration. A Core Workshop. Society of Economic Paleontologists and Mineralogists, Core Workshop*, 17: 141–167.
- Pemberton, S. G., MacEachern, J. A., Dashtgard, S. E., Bann, K. L., Gingras, M. K. & Zonneveld, J.-P., 2012. Shorefaces. In: Knaust, D. & Bromley, R. G. (eds), *Trace fossils as indicators of sedimentary environments, Developments in Sedimentology*, 64: 563–603.
- Pemberton, S. G., Spila, M., Pulham, A. J., Saunders, T., MacEachern, J. A., Robbins, D. & Sinclair, I. K., 2001. Ichnology & sedimentology of shallow to marginal marine systems. Ben Nevis & Avalon Reservoirs, Jeanne d'Arc Basin. *Geological Association of Canada, Short Course Notes*, 15: 1–343.
- Pérez-López, A. & Pérez-Valera F., 2013. Tempestite facies model for the epicontinental Triassic carbonates of the Betic Cordillera (southern Spain). *Sedimentology*, 59: 646–678.
- Pervesler, P., Roetzel, R. & Uchman A., 2011b. Ichnology of shallow sublittoral siliciclastics of the Burgschlenitz Formation (Lower Miocene, Eggenburgian) in the Alpine-Carpathian Foredeep (NE Austria). *Austrian Journal of Earth Sciences*, 104: 81–96.
- Pervesler, P. & Uchman, A., 2004. Ichnofossils from the type area of the Grund Formation (Miocene, Lower Badenian) in Northern Lower Austria (Molasse Basin). *Geologica Carpathica*, 55: 103–110.
- Pervesler, P., Uchman, A., Hohenegger, J. & Dominici, S., 2011a. Ichnological record of environmental changes in Early Quaternary (Gelasian–Calabrian) marine deposits of the Stirone Section, Northern Italy. *Palaios*, 26: 578–593.
- Pickerill, R. K., 1989. *Bergaueria perata* Prantl, 1945 from the Silurian of Cape George, Nova Scotia. *Atlantic Geology*, 25: 191–197.
- Pickerill, R. K., Fillion, D. & Harland, T. L., 1984. Middle Ordovician trace fossils in carbonates of the Trenton Group between Montreal and Quebec City, St. Lawrence Lowland, eastern Canada. *Journal of Paleontology*, 58: 416–439.
- Plaziat, J.-C. & Mahmoudi, M., 1988. Trace fossils attributed to burrowing echinoids: a revision including new ichnogenus and ichnospecies. *Geobios*, 21: 209–233.
- Plink-Björklund, P., 2008. Wave-to-tide facies change in a Campanian shoreline complex, Chimney Rock Tongue, Wyoming-Utah, U.S.A. In: Hampson, G. J., Steel, R. J., Burgess, P. M. & Dalrymple, R. W. (eds), *Advances in Models of Siliciclastic Shallow-Marine Stratigraphy. SEPM Special Publication*, 90: 265–291.
- Pollard, J. E., Goldring, R. & Buck, S. G., 1993. Ichnofabrics containing *Ophiomorpha*: significance in shallow-water facies interpretation. *Journal of the Geological Society*, 150: 149–164.
- Pollard, J. E., Steel, R. J. & Undersrud, E., 1982. Facies sequences and trace fossils in lacustrine/fan delta deposits, Hornelen Basin (M. Devonian), western Norway. *Sedimentary Geology*, 32: 63–87.
- Pomar, L., Morsilli, M., Hallock, P. & Bádenas, B., 2012. Internal waves, an under-explored source of turbulence events in the sedimentary record. *Earth-Science Reviews*, 111: 56–81.
- Postma, G., 2003. Fan delta. In: Middleton, G. V. (ed.), *Encyclopedia of Sediments and Sedimentary Rocks*. Kluwer Academic Publishers, Boston, pp. 272–274.
- Prantl, F., 1945. Two new problematic trails from the Ordovician of Bohemia. *Académie Tchèque des Sciences, Bulletin International, Classe des Sciences Mathématiques et la Médecine*, 46: 49–59.
- Quatrefages, M. A., de, 1849. Note sur la *Scolicia prisca* (A. de Q.), annélide fossile de la craie. *Annales des Sciences Naturelles*, 3, Zoologie, 12: 265–266.
- Quenstedt, F. A., 1879. *Petrefactenkunde Deutschlands. Korallen (Sternkorallen). Erste Abtheilung, Sechster Band, Drittes Heft, Atlas*. Fues's Verlag (R. Reiland), Leipzig, pp. 337–496.
- Radwańska, Z., 1960. The problem of the Upper Turonian in the Lower Silesian Cretaceous. *Kwartalnik Geologiczny*, 8: 113–123. [In Polish, with English and Russian summaries.]
- Radwański, S., 1966. Upper Cretaceous facies and faunas in the central part of the Sudety Mts. *Rocznik Polskiego Towarzystwa Geologicznego*, 36: 99–119. [In Polish, with English summary.]
- Rafinesque, C. S., 1815. *Analyse de la nature ou tableau de l'Univers et des corps organisés*. Edited by author, Palerme, 224 pp.
- Reineck, H. E. & Singh, I. B., 1975. *Depositional Sedimentary Environments: with References to Terrigenous Clastics*. Springer-Verlag, Berlin-Heilderberg-New York, 440 pp.
- Rieth, A., 1932. Neue Funde spongeliomorpher Fucoiden aus Jura Schwabens. *Geologische Paläontologische Abhandlungen, Neue Folge*, 19: 257–294.
- Rindsberg, A. K., 2012. Ichnotaxonomy: Finding patterns in a welter of information. In: Knaust, D. & Bromley, R. G. (eds), *Trace fossils as indicators of sedimentary environments, Developments in Sedimentology*, 64: 45–78.
- Rindsberg, A. K., 2018. Ichnotaxonomy as a science. *Annales Societatis Geologorum Poloniae*, 88: 91–110.
- Rindsberg, A. K. & Martin, A. J., 2003. *Arthropycus* in the Silurian of Alabama (USA) and the problem of compound trace fossils. *Palaeogeography, Palaeoclimatology, Palaeoecology*, 192: 187–219.
- Rodríguez-Tovar, F. J. & Aguirre, J., 2014. Is *Macaronichnus* an exclusively small, horizontal and unbranched structure? *Macaronichnus segregatis degiberti* subsp. nov. *Spanish Journal of Palaeontology*, 29: 131–142.
- Rodríguez-Tovar, F. J., Dorador, J., Mayoral, E. & Santos, A., 2017. Outcrop and core integrative ichnofabric analysis of Miocene sediments from Lepe, Huelva (SW Spain): Improving depositional and paleoenvironmental interpretations. *Sedimentary Geology*, 349: 62–78.
- Rodríguez-Tovar, F. J. & Pérez-Valera, F., 2008. Trace fossil *Rhizocorallium* from the Middle Triassic of the Betic Cordillera, Southern Spain: characterization and environmental implications. *Palaios*, 23: 78–86.
- Rodríguez-Tovar, F. J. & Perez-Valera, F., 2013. Variations in population structure of *Diplocraterion parallelum*: Hydrodynamic influence, food availability or nursery settlement?



- Palaeogeography, Palaeoclimatology, Palaeoecology*, 369: 501–509.
- Rodríguez-Tovar, F. J., Pérez-Valera, F. & Pérez-López, A., 2007. Ichnological analysis in high-resolution sequence stratigraphy: The *Glossifungites* ichnofacies in Triassic successions from the Betic Cordillera (southern Spain). *Sedimentary Geology*, 198: 293–307.
- Rodríguez-Tovar, F. J., Puga-Bernabéu, Á. & Buatois, L. A., 2008. Large burrow systems in marine Miocene deposits of the Betic Cordillera (Southeast Spain). *Palaeogeography, Palaeoclimatology, Palaeoecology*, 268: 19–25.
- Roemer, F. A., 1841. *Die Versteinerungen des nordeutschen Kreidegebietes*. Hahnsche Hofbuchhandlung, Hannover, 145 pp.
- Roy, P. S., Cowell, P. J., Ferland, M. A. & Thom, B. G., 1994. Wave-dominated coasts. In: Carter, R. W. G. & Woodroffe, C. D. (eds), *Coastal Evolution: Late Quaternary Shoreline Morphodynamics*. Cambridge University Press, Cambridge, U. K., pp. 121–186.
- Rygel, M. C., Fielding, C. R., Bann, K. L., Frank, T. D., Birgenheier, L. & Tye, S. C., 2008. The Lower Permian Wasp Head Formation, Sydney Basin: high-latitude, shallow marine sedimentation following the late Asselian to early Sakmarian glacial event in eastern Australia. *Sedimentology*, 55: 1517–1540.
- Salter, J. W., 1857. On annelide-burrows and surface-markings from the Cambrian rocks of the Longmynd, No. 2. *The Quarterly Journal of the Geological Society of London*, 13: 199–206.
- Sanders, D., 1998. Tectonically controlled Late Cretaceous terrestrial to neritic deposition (northern calcareous Alps, Tyrol, Austria). *Facies*, 39: 139–178.
- Savrda, C. E., 2002. Equilibrium responses reflected in a large *Conichnus* (Upper Cretaceous Eutaw Formation, Alabama, USA). *Ichnos*, 9: 33–40.
- Savrda, C. E., 2007. Trace fossils and marine benthic oxygenation. In: Miller, W., III (ed.), *Trace Fossils. Concepts, Problems, Prospects*. Elsevier, Amsterdam, pp. 149–158.
- Savrda, C. E. & Bottjer, D. J., 1986. Trace-fossil model for reconstruction of paleo-oxygenation in bottom waters. *Geology*, 14: 3–6.
- Savrda, C. E., Locklair, R. E., Hall, J. K., Sadler, M. T., Smith, M. W. & Warren, J. D., 1998. Ichnofabrics, ichnocoenoses, and ichnofacies implications of an Upper Cretaceous tidal-inlet sequence (Eutaw Formation, Central Alabama). *Ichnos*, 6: 53–74.
- Schlirf, M., 2000. Upper Jurassic trace fossils from the Boulonnais (northern France). *Geologica et Palaeontologica*, 34: 145–213.
- Schlirf, M., 2003. Palaeoecologic significance of Late Jurassic trace fossils from the Boulonnais, N France. *Acta Geologica Polonica*, 53: 123–142.
- Schlirf, M., 2005. *Revision and Description of Keuper (Middle Ladinian to Rhaetian) Invertebrate Trace Fossils from the Southern part of the Germanic Basin and Studies of Related Material*. Unpublished Dissertation zur Erlangung des naturwissenschaftlichen Doktorgrades der Bayerischen Julius-Maximilians Universität, Würzburg, 300 pp.
- Schmidt, E. E., 1876. *Der Muschelkalk des ostlichen Thüringen*. Frommann, Jena, 20 pp.
- Schneider, S., Fürsich, F. T. & Werner W., 2010. Marking the Kimmeridgian-Tithonian transition with a bivalve – *Protocardia gigantea* sp. nov. (Bivalvia: Cardiidae) and its relatives from the Lusitanian Basin (Portugal). *Neues Jahrbuch für Geologie und Paläontologie, Abhandlungen*, 258: 167–184.
- Schneider, S., Jäger, M., Kroh, A., Mitterer, A., Niebuhr, B., Vodrážka, R., Wilmsen, M., Wood, C. J. & Zágorský, K., 2013. Silicified sea life – Macrofauna and palaeoecology of the Neuburg Kieselerserde Member (Cenomanian to Lower Turonian Wellheim Formation, Bavaria, southern Germany). *Acta Geologica Polonica*, 63: 555–610.
- Schneider, S., Niebuhr, B., Wilmsen, M. & Vodrážka, R., 2011. Between the Alb and the Alps – The fauna of the Upper Cretaceous Sandbach Formation (Passau region, southeast Germany). *Bulletin of Geosciences*, 86: 785–816.
- Seike, K., 2007. Palaeoenvironmental and palaeogeographical implications of modern *Macaronichnus segregatis*-like traces in foreshore sediments on the Pacific coast of central Japan. *Palaeogeography, Palaeoclimatology, Palaeoecology*, 252: 497–502.
- Seike, K., Yanagishima, S., Nara, M. & Sasaki, T., 2011. Large *Macaronichnus* in modern shoreface sediments: Identification of the producer, the mode of formation, and palaeoenvironmental implications. *Palaeogeography, Palaeoclimatology, Palaeoecology*, 311: 224–229.
- Seilacher, A., 1955. Spuren und Fazies im Unterkambrium. In: Schindewolf, O. H. & Seilacher, A. (eds), *Beiträge zur Kenntnis des Kambriums in der Salt Range (Pakistan)*. Akademie der Wissenschaften und der Literatur zu Mainz, *Abhandlungen der Mathematisch-Naturwissenschaftlichen Klasse*, 1955(10): 373–399.
- Seilacher, A., 1967. Bathymetry of trace fossils. *Marine Geology*, 5: 413–428.
- Seilacher, A., 2007. *Trace Fossil Analysis*. Springer-Verlag, Berlin-Heidelberg-New York, 226 pp.
- Sendra, J., Reolid, M. & Reolid, J., (in press). Palaeoenvironmental interpretation of the Pliocene fan-delta system of the Vera Basin (SE Spain): Fossil assemblages, ichnology and taphonomy. *Palaeoworld*. <https://doi.org/10.1016/j.palwor.2019.11.001> [8 November 2019]
- Sheehan, P. M. & Schiefelbein, D. R. J., 1984. The trace fossil *Thalassinoides* from the Upper Ordovician of the eastern Great Basin; deep burrowing in the early Paleozoic. *Journal of Paleontology*, 58: 440–447.
- Siggerud, E. I. H. & Steel, R. J., 1999. Architecture and trace-fossil characteristics of a 10,000–20,000 year, fluvial-to-marine sequence, SE Ebro Basin, Spain. *Journal of Sedimentary Research*, 69: 365–383.
- Smith, A. B. & Crimes, T. P., 1983. Trace fossils formed by heart urchins – a study of *Scolicia* and related traces. *Lethaia*, 16: 79–92.
- Sobczyk, A., 2019. Rów górnej Nisy Kłodzkiej – tektonika. In: Muszer, J., Chrząstek, A. & Niedźwiedzki, R. (eds), *Od prekambriu do holocenu – zmiany bioróżnorodności zapisane w skalach. Materiały konferencyjne. XXIV Konferencja Geologicznego, Wrocław-Długopole, 11–14.09.19*. Polskie Towarzystwo Geologiczne, Uniwersytet Wrocławski, Zakład Geologii Stratygraficznej, Instytut Nauk Geologicznych,

- Zakład Paleozoologii Instytutu Biologii Środowiskowej, Wrocław, p. 96. [In Polish.]
- Soegaard, K. & MacEachern, J., 2003. Integrated sedimentological, ichnological and sequence stratigraphic model of a coarse clastic fan delta reservoir: Middle Jurassic Oseberg Formation, North Sea, Norway. *AAPG Search and Discovery Articles, AAPG Annual Meeting, 11–14 May, 2003, Salt Lake City, Utah, Abstract Volume*. AAPG, Salt Lake City, p. A160.
- Sowerby, J., 1813. *The Mineral Conchology of Great Britain: or Coloured Figures and Descriptions of those Remains of Testaceous Animals; or Shells which have been Preserved at Various Times and Depth in the Earth*. Privately published, Part 1, London, 1812–1829, 234 pp.
- Sowerby, J., 1814. *The Mineral Conchology of Great Britain: or Coloured Figures and Descriptions of those Remains of Testaceous Animals; or Shells which have been Preserved at Various Times and Depth in the Earth*. Privately published, Part 1, London, 1812–1829, 234 pp.
- Stachacz, M., 2016. Ichnology of the Cambrian Ociesęki Sandstone Formation (Holy Cross Mountains, Poland). *Annales Societatis Geologorum Poloniae*, 86: 291–328.
- Stanistreet, I. G., le Blanc Smith, G. & Cadle, A. B., 1980. Trace fossils as sedimentological and palaeoenvironmental indices in the Ecca Group (Lower Permian) of the Transvaal. *Transactions Geological Society of South Africa*, 83: 333–344.
- Strzeboński, P. & Uchman, A., 2015. The trace fossil *Gyrophyllites* in deep-sea siliciclastic deposits of the Itebna Formation (Upper Cretaceous–Palaeocene) of the Carpathians: An example of biologically controlled distribution. *Palaeogeography, Palaeoclimatology, Palaeoecology*, 426: 260–274.
- Stürm, F., 1901. Der Sandstein von Kieslingswalde in der Grafschaft Glatz und seine Fauna. *Jahrbuch der Königlich Preussischen Geologischer Landesanstalt und Bergakademie*, 21: 39–98. Berlin.
- Swift, D. J. P., Figueiredo, A. G., Jr, Freeland, G. L. & Oertel, G. F., 1983. Hummocky cross-stratification and megaripples: a geological double standard? *Journal of Sedimentary Petrology*, 53: 1295–1317.
- Šimo, V. & Olšovský, M., 2007. *Diplocraterion parallellum* Torell, 1970, and other trace fossils from the Lower Triassic succession of the Drienok Nappe in the Western Carpathians, Slovakia. *Bulletin of Geosciences*, 82: 165–173.
- Taylor, A. M. & Goldring, R., 1993. Description and analysis of bioturbation and ichnofabric. *Journal of the Geological Society*, 150: 141–148.
- Taylor, A. M., Goldring, R. & Gowland, S., 2003. Analysis and application of ichnofabrics. *Earth-Science Reviews*, 60: 227–259.
- Torell, O., 1870. Petrificata Suecana Formationis Cambriacae. *Lunds Universitet Årsskrift*, 6 (pt. 2, no. 8): 1–14.
- Tröger, K.-A., 2003. The Cretaceous of the Elbe valley in Saxony (Germany) – a review. *Carnets de Geologie/Notebooks on Geology (CG2003\_A03\_KAT)*. [13 pp.]
- Trzęsiok, D., Krzykowski, T., Niedźwiedzki, R., Brom, K., Gorzelak, P. & Salamon, M. A., 2014. Palaeoenvironment of the Upper Cretaceous (Coniacian) concretions-bearing Lagerstätten from Poland. *Palaeogeography, Palaeoclimatology, Palaeoecology*, 401: 154–65.
- Uchman, A., 1990. Trace fossils in the Eocene of the Nowy Sącz facies zone in Żeleźnikowa Wielka near Nowy Sącz (Magura nappe, outer Carpathians). *Annales Societatis Geologorum Poloniae*, 60: 107–124.
- Uchman, A., 1991. „Shallow water“ trace fossils in Paleogene flysch of the southern part of the Magura Nappe, Polish Outer Carpathians. *Annales Societatis Geologorum Poloniae*, 61: 61–75.
- Uchman, A., 1992. Ichnogenus *Rhizocorallium* in the Paleogene flysch (outer Western Carpathians, Poland). *Geologica Carpathica*, 43: 57–60.
- Uchman, A., 1995. Taxonomy and palaeoecology of flysch trace fossils: the Marnoso-arenacea Formation and associated facies (Miocene, Northern Apennines, Italy). *Beringeria*, 15: 3–83.
- Uchman, A., 1998. Taxonomy and ethology of flysch trace fossils: revision of the Marian Książkiewicz collection and studies of complementary material. *Annales Societatis Geologorum Poloniae*, 68: 1–105.
- Uchman, A., 2007. Deep-sea trace fossils from the mixed carbonate-siliciclastic flysch of the Monte Antola Formation (Late Campanian–Maastrichtian), North Apennines, Italy. *Cretaceous Research*, 28: 980–1004.
- Uchman, A., 2009. The *Ophiomorpha rudis* ichnosubfacies of the *Nereites* ichnofacies: Characteristics and constraints. *Palaeogeography, Palaeoclimatology, Palaeoecology*, 276: 107–119.
- Uchman, A. & Gaździcki, A., 2006. New trace fossils from the La Meseta Formation (Eocene) of Seymour Island, Antarctica. *Polish Polar Research*, 27: 153–170.
- Uchman, A. & Krenmayr, H. G., 1995. Trace fossils from Lower Miocene (Ottangian) molasses deposits of Upper Austria. *Paläontologische Zeitschrift*, 69: 503–524.
- Uchman, A. & Krenmayr, H. G., 2004. Trace fossils, ichnofabrics and sedimentary facies in the shallow marine Lower Miocene Molasse of Upper Austria. *Jahrbuch der Geologischen Bundesanstalt*, 144: 233–251.
- Uchman, A. & Pervesler, P., 2007. Palaeobiological and palaeoenvironmental significance of the Pliocene trace fossil *Dactyloidites peniculus*. *Acta Palaeontologica Polonica*, 52: 799–808.
- Uchman, A., Rodríguez-Tovar, F. J. & Oszczytko, N., 2013. Exceptionally favourable life conditions for macrobenthos during the Late Cenomanian OAE-2 event: Ichnological record from the Bonarelli Level in the Grajcarek Unit, Polish Carpathians. *Cretaceous Research*, 46: 1–10.
- Valečka, J., 1984. Storm surge versus turbidite origin of the Coniacian to Santonian sediments in the eastern part of the Bohemian Cretaceous Basin. *Geologische Rundschau*, 73: 651–682.
- Vialov, O. S., 1962. Problematica of the Beacon Sandstone at Beacon Heights, West Antarctica. *New Zealand Journal of Geology and Geophysics*, 5: 718–732.
- Wade, B., 1926. The fauna of the Ripley Formation on Coon creek, Tennessee. *Professional Papers*, 137: 1–272.
- Weimer, R. J. & Hoyt, J. H., 1964. Burrows of *Callianassa major* Say, geologic indicators of littoral and shallow neritic environments. *Journal of Paleontology*, 38: 761–767.
- Wesolowski, L. J. N., Buatois, L. A., Mángano, M. G., Ponce, J. J. & Carmona, N. B., 2018. Trace fossils, sedimentary facies and parasequence architecture from the Lower Cretaceous Mulichinco Formation of Argentina: The role of fair-weather



- waves in shoreface deposits. *Sedimentary Geology*, 367: 146–163.
- Wetzel, A., Carmona, N. B. & Ponce, J. J., 2020. *Gyrochorte* “highways” and their environmental significance in shallow-marine sediments. *Acta Palaeontologica Polonica*, 65: 209–218.
- Wilmsen, M. & Niebuhr, B., 2014. The rosetted trace fossil *Dactyloidites otto* (Geinitz, 1849) from the Cenomanian (Upper Cretaceous) of Saxony and Bavaria (Germany): ichnotaxonomic remarks and palaeoenvironmental implications. *Paläontologische Zeitschrift*, 88: 123–138.
- Wilmsen, M., Niebuhr, B., Chellouche, P., Pürner, T. & Kling, M., 2010. Facies pattern and sea-level dynamics of the early Late Cretaceous transgression: a case study from the lower Danubian Cretaceous Group (Bavaria, southern Germany). *Facies*, 56: 483–507.
- Wojewoda, J., 1997. Upper Cretaceous littoral-to-shelf succession in the Intrasudetic Basin and Nysa Trough, Sudety Mts. In: Wojewoda, J. (ed.), *Obszary źródlowe: Zapis w osadach. VI Krajowe Spotkanie Sedymentologów Lewin Kłodzki, 26–28.09.1997*. WIND, Wrocław, pp. 81–96.
- Wojewoda, J., 2004. Trace fossils in the shallow deposits of the Upper Nysa Kłodzka Graben. In: Muszer, J. (ed.), *Zapis paleontologiczny jako wskaźnik paleośrodowisk. XIX Konferencja Naukowa Paleobiologów i Biostratygrafów PTG*. Uniwersytet Wrocławski, Wrocław, pp. 95–96. [In Polish.]
- Wojewoda, J., Białek, D., Bucha, M., Głuszyński, A., Gotowała, R., Krawczewski, J. & Schutty, B., 2011. Geology of the Góry Stołowe National Park – selected issues. In: Chodak, T., Kabała, C., Kaszubkiewicz, J., Migoń, P. & Wojewoda, J. (eds), *Geoekologiczne Warunki Środowiska Przyrodniczego Parku Narodowego Gór Stołowych*. WIND, Wrocław, pp. 53–96. [In Polish, with English summary.]
- Wojewoda, J. & Raczyński, P., 1997. Stanowisko 6 (Idzików). In: Wojewoda, J. (ed.), *Materiały konferencyjne: Obszary źródlowe. Zapis w osadach. VI Krajowe Spotkanie Sedymentologów Lewin Kłodzki, 26–28.09.1997*. WIND, Wrocław, pp. 125–128. [In Polish.]
- Woods, M. A. & Jones, N. S., 1996. The sedimentology and biostratigraphy of a temporary exposure of Blackdown Greensand (Lower Cretaceous, Upper Albian) at Blackborough, Devon. *Proceedings of the Ussher Society*, 9: 37–40.
- Wroński, J., 1981. *Szczegółowa mapa geologiczna Sudetów w skali 1:25000, arkusz Bystrzyca Kłodzka*. Państwowy Instytut Geologiczny, Wydawnictwa Geologiczne, Warszawa, 1983.
- Yanin, B. T. & Baraboshkin, E. Y., 2013. *Thalassinoides* burrows (Decapoda dwelling structures) in Lower Cretaceous sections of southwestern and central Crimea. *Stratigraphy and Geological Correlation*, 21: 280–290.
- Zenker, J. C., 1836. *Historisch-topographisches Taschenbuch von Jena und seiner Umgebung*. Friedrich Frommann, Jena, 338 pp.
- Zhang, L.-J., Knaust, D. & Zhao, Z., 2016. Palaeoenvironmental and ecological interpretation of the trace fossil *Rhizocorallium* based on contained iron framoboids (Upper Devonian, South China). *Palaeogeography, Palaeoclimatology, Palaeoecology*, 446: 144–151.
- Zhao, Z., Zhang, L.-J. & Gong, Y.-M., 2020. Morphology and ethology of the Late Devonian trace fossil *Rhizocorallium* from the Xichuan section of Central China. *Lethaia*, 53: 217–228.
- Zonneveld, J.-P., Zaim, Y., Rizal, Y., Ciochon, R. L., Bettis, E. A., III, Aswan, A. & Gunnell, G. F., 2001. Ichnological constraints on the depositional environment of the Sawahlunto Formation, Kandi, northwest Ombilin Basin, west Sumatra, Indonesia. *Journal of the Earth Sciences*, 45: 106–113.
- Żelaźniewicz, A. & Aleksandrowski, P., 2008. Tectonic subdivision of Poland; southwestern Poland. *Przegląd Geologiczny*, 56: 904–911. [In Polish, with English summary.]
- Żelaźniewicz, A., Aleksandrowski, P., Buła, Z., Karnkowski, P. H., Konon, A., Oszczytko, N., Ślęczka, A., Żaba, J. & Żytko, K., 2011. *Regionalizacja tektoniczna Polski*. Komitet Nauk Geologicznych PAN, 60 pp. [In Polish.]